The Port Arthur News

VOL. XXIII. NO. 228. PORT ARTHUR, TEXAS, FRIDAY, AUGUST 15, 1924. PRICE FIVE CENTS

STATE G. O. P. MAY ASK LEE TO QUIT RACE

Walton Vows Bitter Fight Against Klan In Signed Statement

Ku Klux Branded as 'Lawless Element' Voters 'Downed at Polls' to Get 'Square' Deal

OKLAHOMA CITY, Okla., Aug 15.—Pledging himself to support John W. Davis for president and the democratic platform, "Iron Jack" Walton, former governor and nemisis of the Ku Klux Klan in the democratic senatorial race in the state primary election, August 5, made a new "declaration of war" against the hooded organization in a signed statement here today.

"The people of Oklahoma have indicated at the polls they will not be ruled by an imperial wizard or grand dragon," the statement of the impeached governor said. "They will, without regard to political affiliation race, creed or color most emphatically place the ban of their disapproval upon the self-ordained American emperor and his invisible empire.

Ku Klux Klan Attacked

"The lawlessness of the Ku Klux Klan cannot be wiped out by placing klansmen in office but can be accomplished by placing in power those who stand four square for all rights and privileges guaranteed by the constitution."

The state's leading anti-klan candidate passed over international issues in one bounding jump to continue his denunciation of his most bitter foe when he said:

"While much is being said with reference to agreements and treaties, world courts, and peace conferences, we must not lose sight of our first duty which is stabilizing our home government and securing our people peace prosperity and relief from masked terrors; and usurpation of our governmental functions by an invisible empire."

Farmers Promised Aid

Walton promised aid for legislation to aid the farmer, laborer and ex-service man and an assurance to fight relentlessly for salary increases for postal employees, a pledge was made to work for the enactment of child labor law that would aid women and children."

When questioned today regarding his fight against the klan if elected in November. "Fighting Jack" declared:

"My fight against the klan is just starting. The constitution was amended to free the negro; it can be amended to rid the nation of this white hooded but black listed body that would rule our country with its blackened hands."

SHORT STORIES

Facts With Frills, Facetious And Otherwise
By "S. S."

Clouding up.

Lions met today.

Ants plaguing housewives.

No commission meeting today.

Mayor Logan in Beaumont this a. m.

Oscar Hotchkiss week-ending in Bay City.

Mayor quiet about his armadillo handicap race.

Load of hay hauled down Fifth street this a. m.

Earl Mullen out walking on Fifth street this a. m.

Attorney Hart of Beaumont attended city court today.

Late crop of straw hats showing signs of the drought and hot sun.

Delinquent water bill payers, 118 strong, have paid up at the city hall, S. S. hears.

County Commissioner Vaughan, from Sabine, visited friends in Port Arthur today.

Just exactly nine years ago today since Port Arthur's big storm. Judge Robertson recalls.

Fire department standing by waiting for a call, as grass fire business slacked up with recent shower.

City Attorney Wistner has ditched his straw katy, and donned a felt brim. Rushing the season a bit.

Rotarians looking forward to seeing Captain Steele on coaching line in P. A.-Beaumont game next month.

School children from the Groves, 62 of them, will get free bus ride to Port Neches school every morning.

Steamship West Saginaw sailed from Port Arthur for the Canary Islands and the West Coast of Africa today.

Traction franchise referred to President Bossler in Ohio by Howard Smith, manager of P. A. Traction company.

G. K. Lomax, city tax collector, out hunting for 1500 gas wagons in Port Arthur which have not been rendered for taxation.

C. P. Herrington breezed in last night from an overland vacation trip to Colorado. Didn't bring any breezes back, though—only a felt hat.

Charlie Atwell, assistant head of the Texas Company construction department, busy teaching W. H. Elliott, chief engineer, how to play golf.

H. O. Mills, now the Sarazen of Port Arthur with the best amateur golf score of the season hung up Thursday afternoon when he made a 44.

Fred Dodge squawked yesterday when Leonard Abshire announced him before Rotary club as one of pitchers in game with Beaumont Rotarians.

Weather Report

LOCAL FORECAST: Tonight and Saturday, partly cloudy.

FOR EAST TEXAS: Tonight and Saturday partly cloudy; cooler in extreme northwest portion Saturday.

FOR LOUISIANA: Tonight and Saturday, generally fair; warmer in north portion tonight.

WINDS ON TEXAS COAST: Light to fresh southerly.

Forecast for West Gulf of Mexico: Moderate southeast and south winds and generally fair weather tonight and Saturday.

Highest temperature yesterday, 93; lowest last night, 75; precipitation, none.

Year Ago Today: Highest temperature, 93, lowest, 75.

Sunset this evening, 6:57 p. m.

Sunrise tomorrow, 5:44 a. m.

TIDE RECORD

Time of high and low water at Sabine Pass Light under normal conditions on Saturday, Aug. 16; taken from tables prepared by the U. S. Coast and Geodetic Srvey:

High tides, 4:58 a. m.; 4:55 p. m.

Low tides, 10:13 a. m.; 11:30 p. m.

Observations taken today at 8 a. m., 75th meridian time, which corresponds to 7 a. m. central time. First figures, lowest temperature last night; second highest yesterday; third rain during past 24 hours:

Birmingham	66	90	0.00
Chicago	62	72	0.00
Dallas	72	..	0.00
Galveston	80	88	0.00
Houston	74	..	0.00
Jacksonville	76	88	0.01
Louisville	58	78	0.00
Miami	76	86	0.40
New Orleans	78	92	0.00
New York	60	73	0.00
New York	60	78	0.00
Oklahoma City	74	82	0.00
Pittsburg	52	74	0.00
St. Louis	64	80	0.00
San Francisco	52	61	0.00
Shreveport	70	92	0.00
Tampa	74	92	0.00

TEXAS WEATHER AND ROADS

Dallas—Clear; roads good.
Fort Worth—Clear; roads good.
Houston—Partly cloudy; roads fair.
San Antonio—Clear; roads good.

GERMANS REPLY TO ALLIED PLAN

Note From Berlin Has Not Been Opened Yet

LONDON, Aug. 15.—Germany's reply to the allied proposal that Franco-Belgian evacuation of the Ruhr take place one year after the Dawes reparations program becomes effective, arrived here early this afternoon and the German representatives immediately prepared it for delivery to the conference. It was strongly indicated that the conferees on the Dawes report would be confronted with the necessity of making a new proposal as the German reply was authoritatively described as neither a "yes" or "no" answer, but a counter suggestion.

EARTHQUAKE

Shake Visits Tokio on Disaster Anniversary

TOKIO, Aug. 15.—Tokio with the anniversary of the disaster last September drawing near was in a high state of tension today as a result of a severe shake which visited the city and was general throughout eastern Japan at 12:30 a. m.

The shock was one of the most severe since the disastrous earthquake of September 1, 1923.

In many sections of Tokio, the people were panic stricken. The inhabitants of the poorer sections of the city rushed into the streets shouting and screaming. About one third of the guests of the Imperial Hotel, headquarters for foreign visitors, fled.

Lee Hopes State Will Elect Woman

TEMPLE, Texas, Aug. 15.—Hope that Mrs. Miriam A. Ferguson would be nominated for governor of Texas in the run-off primary August 23 was expressed in a message sent to Former Governor Jim Ferguson by Thomas P. Lee, republican gubernatorial nominee.

WRINGER HURTS WOMAN

CHESTER, Pa., Aug. 15.—Mrs. William Berry's hair caught in the electric wringer of a washing machine. She narrowly escaped being scalped. Her brother, Joseph Kelly, heard her screams and shut off the power.

—So Cops Smiled and Turned 'Em Loose

NEW YORK, Aug. 15.—When Patrolman John Kiyne saw two figures stealthily slinking in the darkness he immediately thought of bandits. The figures were arrested, but bandits—never—they were two correspondence school detectives out practicing.

1 DEAD, 1 MAY DIE IN WRECK

I.-G. N. Passenger Train Hits Open Switch

HOUSTON, Texas, Aug. 15.—W. B. Cook, engineer, was instantly killed and E. G. Deason, fireman, probably fatally injured early today when International-Great Northern passenger train No. 5 split a switch at Grapeland, Texas, 70 miles north of here. The engine left the rail turning on its side, crushing Cook and scalding Deason.

Two baggage cars and the front passenger coach were wrecked and the rails twisted for a considerable distance.

Crash Investigated

Passengers were badly shaken up by the crash.

Officials of the company are conducting an investigation today. There are indications that the switch had been tampered with according to meager reports to the company here.

The train was running 30 miles an hour, with a green light showing at the Grapeland switch. The connecting rod that runs from the rails to the switch stand was disconnected. When the switch signal was turned to show the green light to the oncoming train, the rails opening the switch did not move, officials said.

Injured Carried Home

The dead engineer and injured fireman were taken to their homes in Palestine, 30 miles north of the wreck.

Passengers were transferred to No. 8 and brought to Houston with very little delay. Workmen began clearing the track immediately.

PORT ARTHUR LEAD DISTRICT

$588,447 Recorded Here For Total Imports

Port Arthur again overwhelmingly led the ports of the Sabine district in value of exports, imports and number of ships to visit during the month of July, according to figures issued from the office of Russell H. Dunn, collector of customs.

The imports show this port practically monopolized the field with $588,447, recorded here of a total value of $602,491 for the district. With the exception of $14,044 for Beaumont all the district import business came here for the month.

Total export values for the month show $5,577,504 for the district with $3,649,151 for Port Arthur. Beaumont was next with $1,435,764, followed by $589,826 for Sabine, and $202,763 for Orange.

STUDENTS GET FREE BUS LINE

62 Port Neches School Children to Ride Free

Sixty-two children from The Groves, residential addition near the Atlantic plant, will be hauled to the Port Neches school this year in busses, patrons were assured at a meeting of the Port Neches school board last night.

Although The Groves is considered a part of Port Arthur, it lies in the Port Neches school district. No charge will be made for the bus service, it was said by President C. C. Hawkins of the school board.

The Port Neches school will open Sept. 1. The bus will leave from the gates of the country club every morning.

63 ABSENTEE VOTES ARE CAST IN ORANGE

Special to The News

ORANGE, Aug. 15.—A total of 63 absentee votes for the run-off election had been cast in Orange county at noon Thursday, according to a report received here by W. B. Simmons from state headquarters by W. H. Simmons, chairman of the county democratic executive committee.

Certified copies of the returns from the July 26 returns have been received also.

CITY ATTORNEY DENIES CHARGE

Refutes Report Miles Influenced Civil Service Law

SCORES COMMISSION

Says Time Can Be More 'Profitably Spent'

Frank criticism of the warfare being waged on City Clerk E. H. Miles by the city commission was voiced by City Attorney V. J. Wistner in a signed statement today.

Wistner furthermore declined to render any further assistance in "cases involving personal differences between the city employes" unless he considered the best interests of the city might be so served.

Charge Is Refuted

The city attorney issued his statement as an emphatic denial of the charge of Mayor J. P. Logan some time ago that Miles had exerted an undue influence over Wistner in the framing of the original civil service ordinance.

The best interests of the city could be much better served than by the present battle being waged against Miles. Wistner stated, saying. "I believe that the time consumed by all concerned in the present effort to discharge Mr. Miles could be more properly spent in the performance of other acts more profitable to the city."

Attorney's Statement

The city attorney's statement follows:

"The present attempt to discharge the city clerk under the present civil service regulations has brought about much discussion pro and con. I have done my best to remain silent on the question of the removal of Mr. Miles, city clerk of this city. It has been my earnest desire to perform my duties as city attorney toward the

(Turn to Page 2, Column 2.)

ARRAIGNED

Self-Styled Slayer to Face Murder Charge

ST. JOSEPH, Mich., Aug. 15.—George C. Bridgeman, sheriff of Berrien county, announced today he had an "essentially complete" murder case against Emil "Ace" Zupke, 24, and his comely 19-year-old fiance, Florence McKinney, for the killing of Cora Raber, 24, Zupke's ex-sweetheart.

Cora had been "in the way" for she was to become the mother of Zupke's child.

"Ace" and Florence, who occupy adjoining cells at the county jail here, will be arraigned this afternoon on charges of first degree murder.

Governor Neff Issues Defense Day Edict

AUSTIN, Aug. 15.—In a proclamation which Governor Neff will issue late today, he will direct the mobilization of the various national guard units at their respective home stations to participate in patriotic programs on September 12 in observance of the sixth anniversary of the breaking of the Hindenberg line, the day having been designated as national defense day.

Opposes Robertson

AUSTIN, Aug. 15.—Former State Senator V. A. Collins was here today en route to Manor, Travis county, to make a speech against the gubernatorial candidacy of Felix D. Robertson, who defeated Collins in the first primary.

GOVERNMENT IS MADE REAL CAMPAIGN ISSUE

NEW YORK, Aug. 15.—Government was made the real issue before the country in the national campaign of 1924, which opened officially today with three tickets in the fight for the presidency.

Basing his appeal for support on the republican administration, President Coolidge adopted a "common sense government" policy on which he hopes to succeed himself to the White House.

ONE DEAD, ONE HURT IN AIRSHIP ACCIDENT

BELTON, Texas, Aug. 15.—Athel Crow, 27, was instantly killed and Marrell Dice, 30, of this city, seriously injured when an airplane in which they were riding sideslipped 500 feet to the ground near Temple late yesterday.

Dice, pilot of the machine, may recover. Crow was a passenger.

Facial Study of Kinsmen of 'Thrill' Killers

Relatives of Richard Loeb and Nathan Leopold Jr. are remaining loyal to slayers of Bobby Franks. They are in court every day and the expressions to be seen in the picture above shows the strain they are undergoing. From left to right are Nathan Leopold Sr., Foreman Leopold, brother of Nathan Jr., and Jacob Loeb, uncle of "Dickie."

Powerful Telescopes Used to Get Secrets As Mars Nears Earth

Scores of Astronomers Seek To Prove Habitation of Planet and Forever Solve Mysteries

WASHINGTON, Aug. 15.—Mars and the "Moons of Mars"—planets, 35,000,000 miles away from the earth—must yield up their celestial secrets during the next seven days.

Beginning tonight powerful telescopes throughout the civilized world will be trained nightly upon the ruddy sky of the southeast. And the reason is that Mars will be closer to earth during the celestial week than it has been in 100 years.

There are scores of American astronomers who will attempt to solve the mysteries of their nearest planetary neighbor through powerful glasses.

To Investigate "Canals"

They hope to learn whether the "canals" of Mars are really canals, showing the direction of a human intelligence and thus settle, indirectly once and for all the question of its habitation.

There are other questions which may be answered during this brief season of astronomical grace; questions that are of paramount importance in the scientific world, experts at the naval observatory here said today.

The most intensive American sky survey will take place at Flagstaff, Arizona, where the Lowell observatory has been concentrating on "Martain questions since 1894."

Aviator Held for Driving Intoxicated

GARDEN CITY, Kans., Aug. 15.—When Clyde Sorchem, airman of Ransom, Kansas, landed in a farmer's barnyard near here, neighbors paged the constable. Sorchem was arrested charged with "operating a vehicle" while intoxicated.

COOLIDGE GIVEN DEMONSTARTION

'Common Sense' Platform Appeals to Auditors

WASHINGTON, Aug. 15.—A distinguished gathering of officials, diplomats and society folk turned into a cheering rally for President Coolidge when he presented his "common sense platform" to them in his receptance speech at Memorial hall last night.

Inestimable millions stretched half way around the world heard by radio the demonstration which started when Secretary of State Hughes first stepped up and called for "three cheers for Coolidge."

Text of President Coolidge's address will be found on Page 10.

The greatest demonstration, however, was staged when the president, attired in conventional afternoon attire with black coat and striped trousers gave this keynote:

"It is well for the country to have liberality in thought and progress in action, but its greatest asset is common sense."

Orange Gets Uniform Decoration System

Special to The News.

ORANGE, Aug. 15.—A uniform flag decoration system for the city of Orange has just been completed by the Floyd Grubbs post of the American Legion here in unison with the Shenandoah Flag company.

Practically every merchant in the city has signed up for a flag in the business district, these to be 25 feet apart.

AMERICAN FLIERS STILL UNABLE TO RESUME TRIP

REYKJAVIK, Iceland, Aug. 15.—The American around-the-world airmen were unable to take off early today for Greenland, owing to heavy rainfall here.

The fliers will attempt to take off tomorrow morning provided the weather has cleared.

ROBBED BY YOUTH WHO RODE WITH HER

KNOXVILLE, Tenn., Aug. 15.—Charles Miney was arrested by local police on complaint of Helen Headstron that while they were auto riding he reached into her stocking and removed $10. She charged "robbery."

ANTHRAX BAN MAY BE LIFTED

Over 3,000 Cattle Treated In South County

Jefferson county's anthrax ban declared by the state health department about a month ago seems about to be lifted with the expiration of the period Thursday night designated by the county commissioners' court for the free administration at the cost of the county of preventative serums.

Dr. W. F. Litton who was appointed by Dr. O. T. Baker of the city health department to take care of the anthrax situation in this section, stated today that more than 3,000 head of stock were given treatment at the expense of the county. A great majority of the stock given the treatment was cattle, Dr. Litton says.

An official report will be mailed to the county commissioners' court from here at once, according to Dr. Baker. It is expected the county quarantine ban will then be raised provided the north end of the county shows as good report as this, local officials say.

HURT IN WRECK

Dallas Halley, 18 years old, 2001 Procter street, was severely bruised in a motorcycle accident this morning. Young Halley was dazed when brought to Mary Gates hospital and neither Dr. A. R. Autrey, who handled the patient, or hospital attendants knew where the accident occurred. Halley was covered with many bruises and abrasions, Dr. Autrey said. He is getting along nicely at the hospital.

LOEB WOULD CONDUCT CASE

Not Satisfied With Methods Used by Darrow

CRIMINAL COURT ROOM, CHICAGO, Aug. 15.—Dick Loeb and Nathan Leopold have asked Clarence Darrow, their chief defense attorney, to be permitted to take a hand in their murder hearing before Justice John R. Caverly—Loeb to take the stand and Leopold to examine him and also to cross examine state witnesses.

Loeb and Leopold are not fully satisfied with the manner in which Darrow and the Bachrach brothers are carrying on the defense. The youths favor a more vigorous policy.

Loeb said he wanted to go on the stand to tell the "real story," a member of the defense revealed to the United Press.

"Of course Loeb has already told all about the case and I doubt whether he has anything to add to his story," this person said.

Leopold Good Lawyer

Dr. James Whitney Hall, chief defense alienist, corroborated the story of the request by Nathan and Richard.

"Leopold is a lawyer of no mean ability," Dr. Hall said. "He is very eager to take a hand in the cross examination. And on the other hand, Loeb wants to go on the stand to bring to light many discrepancies in evidence introduced by the state."

As Darrow has definitely made up his mind against permitting either of the boys to go on the stand, there is little anticipation for a change of heart.

Today's session of court convened at 10:30 a. m.

Traction Franchise Sent to Bossler

The new traction franchise with revisions as suggested by the city commission has been sent to President Bossier of the Port Arthur Traction company in Ohio. Answer from Bossler is expected daily.

The chief point of difference between the city commission and the traction company on the franchise, according to City Attorney Wistner, is the provision suggested by the city that it be optional with the city to pave entirely across the streets traversed by trolley tracks at a future date, if it wishes.

CHARGES 'WILD' PARTIES AT VETERANS' HOSPITAL

DAYTON, Ohio, Aug. 15.—Charges that attendants of the veterans hospital here participated in liquor parties at which women imported from Cincinnati danced in scanty attire were before the congressional committee when it reconvened today to investigate the affairs of the Dayton Soldiers Home.

Raymond T. Tooley, Dayton, disabled veteran, testifying before the committee, named several physicians said to have attended the party which was held the night of St. Patrick's Day.

14 COTTONSEED MILLS FORM CORPORATION

LITTLE ROCK, Ark., Aug. 15.—Fourteen of the south's largest cottonseed mills, including the Dixie Cotton Oil company of Memphis, largest mill in the world, have merged into one gigantic corporation, it was announced here today.

BEAUMONT ROTARY IS HOST TO ORANGE MEN

Special to The News

ORANGE, Aug. 15.—Rotary club officials Thursday night attended the banquet tendered by Beaumont Rotarians in honor of Everett Hill, international president.

The local delegation was headed by President Orson Campbell, Secretary Byron Simmons of the local club.

LETTER TO MRS. FERGUSON SAID TO BE REASON

Candidate Scored for Calling Nomination 'Empty'

PHILLIPS MAY RUN

Well-Known Judge May Replace Lee in Race

SAN ANTONIO, Aug. 15.—R. B. Creager, national republican committeeman and leader of the republican party in the state, said here today that he would call a meeting in Houston between August 26 and 30, for the purpose of demanding that Thomas P. Lee, republican nominee for governor, withdraw

Creager said this action was planned because Lee sent a telegram to Mrs. Miriam Ferguson saying that if she won the nomination he would not campaign against her, but would be content with the usual empty republican honor" of vainly running for office in Texas.

"If Lee thinks being republican candidate for governor is an empty honor," he should withdraw, Creager said.

Creager arrived from Brownsville this morning and gave out the statement immediately upon his arrival. Last night he had refused to comment on the telegram until he talked with Lee. It is generally believed that Lee told Creager the telegram was issued by his headquarters without his knowledge.

Judge May Be Chosen

Lee is a Houston oil man.

In event Lee withdraws the state republican executive committee will name another candidate in his place. Creager dropped the hint that Judge Nelson Phillips might be the choice

POLICE SCOUT PROWLER THEORY

Judge James Gives Verdict In Modglin Case

"With the evidence we have deducted after 30 hours of investigation we are convinced F. R. Modglin was not shot by a prowler."

This was the statement given out this morning by Detectives Y. Q. Brizendine and Joe Wyndelt who, since Modglin was found dead by his daughter in the garage at the rear of his home at 2633 Procter with a 25 calibre pistol lying near his body early Tuesday morning, have worked on the case.

"Death by Gunshot Wounds"

The other development in the case today was the official coroner's verdict of Judge W. F. James which he has withheld for three days pending Brizendine and Wyndelt's report. "Death by gunshot wound in the head" was Judge James' only verdict in the matter.

The official statement from the police department also leaves a broad field of conjecture. The police refused to comment on the suicide theory. Neither would they commit themselves on any other phase of the case, other than to say, the dead man was not murdered by a prowler.

Funeral services will be held this afternoon at 4 from the family residence, 2633 Procter. Interment will follow at Magnolia cemetery, Beaumont.

KILLS 2, FLEES WITH BODIES

Woman Tells Gruesome Murder Tale to Posse

HITCHITA, Okla., Aug. 15.—Posses of citizens renewed their search this morning for an unidentified man who shot and killed a woman and child here late yesterday, threw their bodies into a large red automobile and sped out of town.

The victims are believed to have been the man's wife and child. They were occupants of the car. A second child with the party who appeared to be tourists, escaped harm. The child attempted to run when the shots were fired but was caught and placed in the car by the man.

BOLT OF LIGHTNING HITS FLOWING GAS

SAPULPA, Okla., Aug. 15.—Gas flowing from the largest well ever brought in in Oklahoma, about 25 miles west of this city was ablaze today after igniting from a bolt of lightning during a slight rainstorm last night. The lightning flash was only one seen in that vicinity and was high in the air, but made contact with the gas spouting skyward and the flames descended instantly. Boilers were being set up today preparatory to attempt to conquer the blaze with steam. The well was flowing about 110,000,000 cubic feet a day

BLOCK OF ICE IN CROWELL-GIFFORD WINDOW MELTED

AT 3:21:09 a. m. today, on the dot, the big 300-pound block of ice on display at Crowell-Gifford's furniture store since Monday noon, melted.

And to J. L. Latimer of 1901 Sixth street goes first award in the guessing contest, a surmise of 87 hours, 30 minutes and 1 seconds entered by Latimer having missed the complete melting time but five minutes and 30 seconds. E. D. Dorchester, Jr., with a guess of 87:34:06, and J. E. Griffith, who guessed the ice would melt in 87 hours, 47 minutes and 4 seconds, came next.

A committee composed of Sam P. MacFadden, superintendent of the Eastern Texas Electric company, Port Arthur division; L. G. Engley, chief clerk; Henry O. Mills, manager of the Port Arthur Ice company; R. W. Archer and H. L. Hunt, representing The News, and Ralph Merchant watched the ice from molded form to water, and declared the official final melting to be 3:21:09 a. m., Friday.

In presenting the display of ice, in conjunction with the opening of the Port Arthur Ice company's new plant here, eight 300-pound blocks were used, in which a newspaper, a card and several colors were frozen. The display was unique and attracted an interested crowd of spectators from the time the contest was declared on.

NEWSPAPERARCHIVE®

NEWSPAPERARCHIVE®

THERIOT JURY FAILS TO AGREE

Veniremen Excused After Seven-Hour Deliberation

BEAUMONT, Texas, Aug. 15.—After having deliberated for more than seven hours on the case of Garfield Theriot, young Port Arthur man, jurors declared they were hopelessly divided and asked to be excused. Theriot was charged with a liquor law violation. The jury was given the case shortly before 3 o'clock and were excused about 10 Thursday night.

COURT DOCKET

Suits Filed

Mrs. C. M. Clower vs. Coca-Cola company.

Divorces Filed

Ola Drummond vs. C. Drummond.
Veil Fruilier vs. Urey Fruilier.
J. W. Keary vs. Myrtle Keary.
Isaac Thomas vs. Creasie Thomas.
Albert James vs. Kate James.

Marriage Licenses

James Fournet and Miss Inez Marie Melancon.
W. L. Neal and Miss Blanche Gordon.
Edgar Clark and Sadie Radford.

Automobile Licenses

August Nelson, 749 East Sixteenth street, Port Arthur, Chevrolet.
W. R. and Olive Burt, 2000 Fifth street, Port Arthur, Chevrolet.
J. A. Hebert, Port Neches, Ford

TESTING IN GAS COMPANY SUIT ENDS

BEAUMONT, Texas, August 15.—Testimony in the $15,000 damage suit brought by Dr. L. E. Caldwell of Port Arthur against the People's Gas company was completed yesterday. Judge George C. O'Brien took the case under advisement and said he would announce his decision within a few days. The suit was brought when gas service was discontinued at Caldwell's office following a misunderstanding over a gas bill.

Negroes Held Here Wanted in Swindles

Who finger print records reveal as two nationally known "Pigeon Droppers" have been apprehended here by the local police department in the person of two negroes wanted in several states on swindling charges.

The negro men were at first arrested by Detective Rose of the police department Wednesday. The negroes were found at the postoffice and brought to the police department where they were turned over to Detectives Brizendine and Wyndelt.

Records showed the two now held had served prison terms in Pennsylvania, Kansas and Texas penitentiaries. "Pigeon Dropping," according to police, is a swindling game worked only in negro circles. A victim is usually located in the postoffice or a bank or any public place. One of the confidence men engages the victim in conversation and the other one comes along and drops a purse in front of the two talking.

HAVE CLEW TO HOLD-UPS AT NEDERLAND

Solution of two holdups and probably of several recent burglaries at Nederland is believed now a fact by Constable H. F. Baker and Deputy Johnson who now have under arrest two young men, one of whom is said to have made a statement which involves himself and companion in one of the series of charges on which they are held.

The two were arrested following the holding up of a woman near the Atlantic refinery gate while she sat in a car Wednesday night. A few minutes later another holdup, that of a man in another car, was reported. Three young men were said to be in a crowd participating in the holdup. The two youths held here were picked up in a car and the third escaped.

WADE RETURNS

Commissioner B. J. Wade returned last night from a four-day fishing trip to Village Creek. Accompanying the Wade family were Mr. and Mrs. Ernest Finger of Waco, Mrs. J. O. Holton and children of Prairie Hill, Mrs. H. C. Stout of Houston and Mr. and Mrs. J. E. Higgins of Corsicana. The visitors leave tomorrow, and will be Wade's guests at a party at McFadden's beach this afternoon.

NEW MOTOR UNIT ON PLEASURE PIER BRIDGE

Operation of the new motor unit at the Pleasure Pier bridge will start this afternoon, bridgekeepers said this morning. This will no longer make necessary the operation of the smaller leaf of the bridge by hand.

CITY ATTORNEY

(Continued from Page 1.)

city and represent all city officials when the question was one effecting the city or pertaining to some official act of an officer or employee of said city. I have not the time or inclination to take part in personal affairs between city officials and employees. All of my time is consumed in looking after and taking care of my own business, and personal affairs of others do not in the least interest me.

"I regret very much the present situation existing between the commissioners and the city clerk. I am frank to state that controversies of this kind are not profitable or beneficial to the city, and it would be much better if matters of this kind could be avoided, but in as much as I have been brought into this controversy by invitation, I do not feel that I am out of place in making a frank explanation of the entire matter as I see it.

Ordinance Explained

"During the fall of 1922 our present city charter was amended so as to provide for civil service regulations governing the election and selection of city clerk, chief bookkeeper of the water and sewer department and the tax collector, which said amendment is as follows, to-wit:

"Chapter One, Section 19 thereof was amended so as to read, 'Civil Service—The Commission of the City of Port Arthur shall adopt Civil Service Regulations to govern the election or appointment of the City Clerk, the Assessor and Collector of Taxes and Chief Bookkeeper of the Water and Sewer Department and may adopt Civil Service Regulations to govern the election or appointment of persons to any or all the departments of said City and to govern all promotion, service or conduct while filling such positions and may provide for passing of an examination by any and all such employees.'

"From the reading of the above it can readily be seen that it was necessary for the city commission of this city to provide rules and regulations for the taking of examinations as well as providing such other rules and regulations necessary to put said amendment into effect, therefore the passage of the original ordinance placing said departments under civil service regulations and providing the manner and way for holding and directing said examinations, grounds for removal, the manner and way said officers and employees were to be removed, and such other regulations as would seem to be necessary in order to make said charter amendment effective. In said ordinance it was provided that any employee who had been in the service of the city for a period of at least one year prior to the adoption of said ordinance would not be required to take an examination, but were to continue in the services until otherwise removed, as provided by said ordinance.

Clerks Defended

"I have been accused of asserting this provision in the ordinance because I was influenced so to do by Mr. Miles. Looking at this provision of the ordinance from a reasonable and logical point of view one must come to the conclusion that said provision is a necessary and proper one to be included in an ordinance of this kind, for if anyone of said employees of said city that were placed under civil service regulations by said amendment had been performing their duties and were competent to fill a position which they held for at least a period of one year prior to the adoption of said amendment and passage of said ordinance requiring them to take an examination would not add to or take from their qualifications to continue to fill such position. On the other hand if a person occupying said position was not competent to fill the position they occupied at the date of the adoption and passage of said amendment and passage of said ordinance, it only goes to admit that the commissioners have been negligent in not removing said person prior to the adoption of said amendment and passage of said ordinance, therefore, we must assume that their services were on the date of the adoption of said amendment and passage of said ordinance and prior thereto satisfactory, and that being true for what reason should they or any of them be required to take an examination?

"Where an officer has filled a position for a period of at least five years, to require him to take an examination to determine whether or not he is qualified to fill said position is too ridiculous for comment. I emphatically deny that Mr. Miles ever influenced me in any way in the performances of my duties. I am frank to admit that I have on various occasions discussed important questions with Mr. Miles and always figured that I had profited by his ideas and suggestions, and as long as he shall remain clerk of this city I shall continue to discuss such matters with him as I may think proper. But admitting that Mr. Miles did influence me, but which I emphatically deny, to insert said provision in said ordinance the fact remains that the commission passed said ordinance without any objections whatsoever, and they must have known that said ordinance so provided.

"I am quite willing to take such criticism as I am justly entitled to, but do not appreciate having such matters as this passed on to me placing me in a position to decide a question purely personal between the city clerk and the city commission, and I believe that the time consumed by all concerned in the present effort to discharge Mr. Miles could be more properly spent in the performances of other acts more profitable to the city. Not feeling that I was elected by the people to prosecute cases involving personal differences between the city employees I decline to render any further assistance to either party unless in my judgment the best interest of the city may be so served."

(Signed) "V. J. WISTNER."

MOTHER!

Watch Child's Bowels

"California Fig Syrup" is Children's Harmless Laxative

Children love the pleasant taste of "California Fig Syrup" and gladly take it even when bilious, feverish, sick, or constipated. No other laxative regulates the tender little bowels so nicely. It sweetens the stomach and starts the liver and bowels without cramping or overacting. Contains no narcotics or soothing drugs.

Tell your druggist you want only the genuine "California Fig Syrup" which has directions for babies and children of all ages printed on bottle. Mother! You must say "California" or you may get an imitation fig syrup.—Adv.

TEN CITY WAGONS GATHERING GARBAGE

Ten city wagons started gathering garbage free of charge throughout the residential sections this morning. Dry garbage may be placed in tubs and open containers, but wet garbage must be kept in closed containers. If garbage is not placed in containers handy for the collectors, it will not be collected.

English sailors once believed that a whale crossing before their prow was an ill-luck omen.

ALLEGED CHECK RAISER WAIVES JUSTICE TRIAL

Waiving examining trial, a man giving the name of J. O. Jones brought from Livingston Thursday and lodged in jail charged with swindling E. R. Litchfield, local contractor, of $1400, was bound over to the grand jury this morning by Judge W. F. James in justice court in sum of $500.

Jones was arrested by H. L. Litchfield, brother of the man who claims he was victim of a bad check deal several weeks ago.

U. S. HAS UNFAVORABLE JULY TRADE BALANCE

WASHINGTON, Aug. 15.—The United States has an unfavorable trade balance of $400,000 during July of this year, the department of commerce announced today.

Imports during the month were valued at $278,400,000 while exports amounted to $278,000,000.

In the same period last year a favorable trade balance of $14,752,558 was registered.

A World's Fair will be held at Vancouver in 1927.

Children Cry for

MOTHER:— Fletcher's Castoria is a pleasant, harmless Substitute for Castor Oil, Paregoric, Teething Drops and Soothing Syrups, prepared for Infants and Children all ages.

To avoid imitations, always look for the signature of Chas. H. Fletcher

Proven directions on each package. Physicians everywhere recommend it.

MISS ELLA MARCASON REPORTED RECOVERING

Condition of Miss Ella Marcason, 232 Sixth street, who underwent an operation for appendicitis at Mary Gates hospital yesterday, was reported today as favorable.

The king and queen of England have presented the British Museum with a pair of ivory leopards.

NO COMMISSION

The regular city commission meeting was not held this morning, due to the absence of Mayor Logan and Commissioner Wiley. The mayor went to Beaumont, and Wiley's whereabouts were not known. Commissioner Wade held forth by himself for half an hour, having just returned from a fishing trip, but finally gave up.

Want a change at luncheon?

Then try this remarkable new recipe—we thank the woman who sent it to us. Ready in 3 minutes with QUICK QUAKER

HERE is a different luncheon—different from any you have ever known. A friend sent us the recipe. Then, at our request, 50 women tried it. Now it's sweeping over the whole country, most amazingly. You, too, may like it.

Ingredients: 2 cups of QUICK QUAKER. 4 cups of water. 1 teaspoon salt. 4 level tablespoons cocoa and 4 of sugar. 1 teaspoon vanilla.

Bring water to a boil. Add cocoa and sugar mixed to a paste with boiling water; then slowly stir in the oats. Cook 3 to 5 minutes. Add vanilla. Serve hot or cold with cream. Wonderful chilled, moulded and served in slices.

Standard full size and weight packages—Medium: 1¼ pounds; Large: 3 pounds, 7 oz.

Quick Cooks in 3 to 5 minutes Quaker

The Ice Guessing Contest Here's How They Guessed

Name Address	Time Hours	Time Minutes	Time Seconds	Missed Hours	Missed Minutes	Missed Seconds
H. C. Good, 524 Vicksburg Avenue	84	30	0	2	51	9
R. G. Wagley, 427 New Orleans Avenue	84	30	0	2	51	9
Mrs. T. W. Rensland, 2536 Fifth Street	84	30	0	2	51	9
Jackson Moore, 2216 Eighth Street	84	30	15	2	50	54
A. H. Jeffrion, 621 Sixth Street	84	30	40	2	50	29
Mrs. L. C. Duggan, 316 Waco Aenue	85	0	0	2	29	9
A. C. Runnell, Box 936	86	4	30	1	16	39
H. M. Goldman, 322 Procter Street	86	13	13	1	7	56
W. A. Roegels, 800 Ninth Street	86	30	4		51	5
Robert E. Manley, 3419 Fifth Street	86	30	15		50	54
J. L. Latimer, 1801 Sixth Street	**87**	**15**	**30**		**5**	**39**
E. D. Dorchester, Jr., 1847 Procter Street	**87**	**34**	**6**		**12**	**57**
J. E. Griffith, 310 Procter Street	**87**	**47**	**54**		**26**	**45**
R. G. Wadzeck, 500 Procter Street	88	20	0		28	59
Mrs. J. F. Webre, 628 Vicksburg	88	30	40	1	9	31
Mrs. Jas. Coillouet, 2437 Thomas Boulevard	89	20	10	1	59	1
Mrs. M. Merritt, 526 Fifth Street	89	30	20	2	9	11
E. W. Vaughan, Deutser Building	89	51	0	2	29	51
Norman J. Morris, 2548 Eleventh Street	90	0	0	2	38	51
Mrs. W. O. Wordson, 2016 Eighth Street	90	0	0	2	38	51
Willis Bonner, 2041 Seventh Street	90	10	10	2	49	1
H. F. Baugh, 1027 Sixth Street	90	20	14	2	59	5
J. B. Hill, 1001 Stilwell Boulevard	90	30	15	3	9	6

Remember It Was Scored Ice Guaranteed Pure

PORT ARTHUR ICE COMPANY

Port Arthur Ice & Refrigerating Company

"Scored ice means purity and full weight."

NEWSPAPER ARCHIVE® NEWSPAPER ARCHIVE®

Coogan Typifies Dream Hero in New Movie

HOLLYWOOD Aug. 15.—Every youngster who feels he could if opportunity affords perform prodigious deeds of valor, in the face of horrid perils, even though he be afraid to go to bed in the dark, will cheer himself in the person of Jackie Coogan as the hero of "Little Robinson Crusoe."

The picture-story contrived by Willard Mack and directed by Edward Cline and Scott Dunlap for Metro Goldwyn Mayer fairly bristles with terror so creepy-delightful to little folk.

Jackie is a waif who finds himself shipwrecked upon a South Pacific isle infested with cannibals. As he and his salvaged cat, together with a box of beans, drift ashore on flotsam, he is hailed by the tribal medicine man as a long-expected war god. In the play he's out as Mickey Hogan, whose middle name is "Fight." The savages regard this as an omen, and begin at once to raise hob with a neighboring copra planter and his family.

Jackie's wit, nimbleness and resourcefulness under highly melodramatic circumstances, save the planters from being barbecued and the copra king's daughter from a fate which children cannot fully understand, and incidentally win "Mickey" passage back to his guardian in San Francisco.

For grownups who ecognize the "cannibals" as mild ethiopes of Hollywood's extra lists, there is ludicrous travesty in Jackie's adventures. For the children, who accept films at face value, "Little Robinson Crusoe" provides gripping suspense and excitement.

JACKIE COOGAN IN "LITTLE ROBINSON CRUSOE."

Amusements

FRIDAY

Cameo: Eva Novak, Robert Edeson and Rockliffe Fellows with others in "Missing Daughters;" Mack Sennett comedy, "Wall Street Blues."
Liberty: Jane Novak in "Thelma."
Peoples: "Mlle. Midnight" starring Mae Murray; comedy, "One Cylinder Love."
Strand: "Innocence" featuring Anna Q. Nilsson, musical comedy and Fox News.
Pearce: "The Trouble Shooter," starring Tom Mix.
Green Tree: Wm. S. Hart in "Wagon Tracks," and ep. No. 4 "Fortieth Door."

SATURDAY

Cameo: "Missing Daughters" with Eva Novak, Robert Edeson, and Rockliffe Fellowes and others. Mack Sennett comedy "Wall Street Blues."
Liberty: Jane Novak in "Thelma."
Peoples: Mae Murray in "Mlle. Midnight" and comedy "One Cylinder Love."
Strand: Musical comedy, picture, "Innocence" with Anna Q. Nilsson and Fox News.
Pearce: Tom Mix in "The Trouble Shooters."
Green Tree: Wm. S. Hart in "Wagon Tracks" and Educational comedy.

AT THE CAMEO

"Missing Daughters," depicting a story of the workings of a notorious white slave gang, and how Uncle Sam's secret service operatives invoked tactics to break them up appears today and tomorrow at the Cameo theatre for the last time.

A host of screen celebrities, including Eva Novak, Rockliffe Fellowes, Robert Edson, and others, are found in the picture.

The story tells a tale about working girls, who, answering the call of adventure and excitement, are enmeshed in the clutches of unscrupulous gangsters and traffickers, who plot to ship them across the border of Mexico into slavery. The girls are captured and transported across the border, but U. S. secret service agents, at work on the case, happen along in the nick of time.

A gun fight in the air and a battle in a cave add a touch of color to the picture.

AT THE PEOPLES

With Mexico as a background and a story of love and intrigue set in it, Mae Murray is appearing in "Mademoiselle Midnight" at the Peoples this week end in two character roles.

The supporting cast includes Monte Blue, Robert McKim, Robert Edeson, John Sainpolis, Otis Harlan, Nigel de Bruler, Nick de Ruiz and Evelyn Selbie.

The story is about a girl who is afflicted with a curious midnight madness, which comes at unexpected moments. Renee de Quiros is the sheltered daughter of Don Pedro de Quiros, who owns a vast cattle ranch in Mexico. She has inherited her peculiar malady from her grandmother a lady in the French court of the Second Empire.

Jerry Brent, a young American, meets Renee when he comes to see her father about a plan for friendlier relations between the two countries. They themselves make a good start in that direction.

One night, when Renee and her cousin, Carlos, are attending a gay fiesta in a nearby town, Manuel, an outlaw leader, raids the ranch to kidnap her and murders her father. Swearing vengeance, Rene goes to Mexico City to live with her father's brother. She is worse off than ever, for the latter is in league with Manuel, and has promised his niece's hand to the bandit.

In order to break Renee's will, her uncle has her locked in her room under surveillance, and a fake doctor tries to convince her that her mind is affected and needs treatment. When her cousin, Carlos, and the priest who has guarded her in her youth, come to call, the uncle tells them Renee's mind has gone and she cannot be seen.

Carlos communicates with Jerry Brent, and the two of them, planning to rescue Renee, discover that the uncle is head of a revolutionary organization which is planning to overthrow the government.

The revolutionists hold a wild party to celebrate their anticipated victory. Renee, escaping from her room enters into the midst of it. The frenzy of midnight is upon her and she does a mad Saturnalian dance which stirs the bandit, Manuel, to reckless endearments. In terror she draws a dagger and stabs and wounds him.

Jerry Brent breaks into the party and tries to escape with Renee. They are surrounded by their enemies when Carlos arrives at the head of a cavalry troop. There is a terrific battle in which the revolutionists are routed, and Renee and Jerry Brent are led to church for a midnight wedding.

GETS LARGEST VOTE

AUSTIN, Aug. 15.—S. M. N. Marrs, state superintendent of public instruction, claims the distinction of having received the largest vote ever cast for a candidate in Texas, in the July primary. Professor Marrs, who was unopposed for the nomination for for governor, re-election, received 725,322 votes, which is 22,000 more than the combined vote cast for the nine candidates

LOTS OF CAPES

Many capes of varying widths and lines are seen on the newest coats and coat dresses.

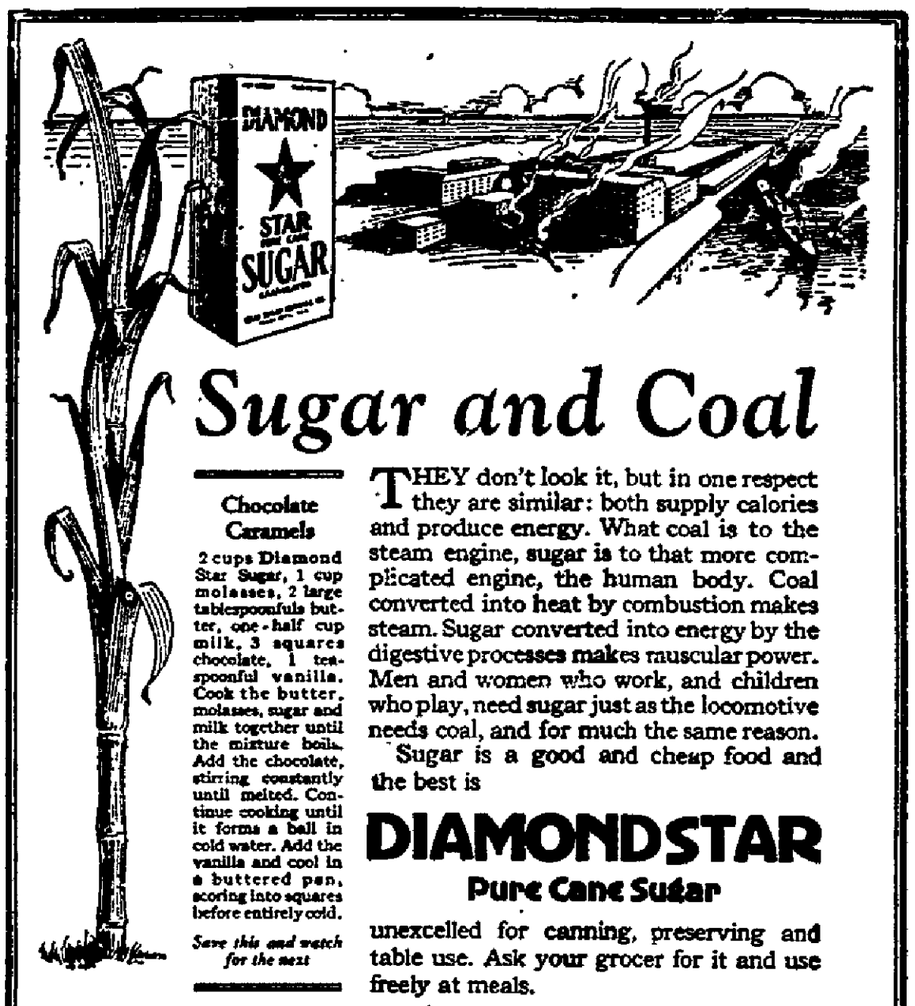

Sugar and Coal

Chocolate Caramels

2 cups Diamond Star Sugar, 1 cup molasses, 2 large tablespoonfuls butter, one-half cup milk, 3 squares chocolate, 1 teaspoonful vanilla. Cook the butter, molasses, sugar and milk together until the mixture boils. Add the chocolate, stirring constantly until melted. Continue cooking until it forms a ball in cold water. Add the vanilla and cool in a buttered pan, scoring into squares before entirely cold.

Save this and watch for the next

THEY don't look it, but in one respect they are similar: both supply calories and produce energy. What coal is to the steam engine, sugar is to that more complicated engine, the human body. Coal converted into heat by combustion makes steam. Sugar converted into energy by the digestive processes makes muscular power. Men and women who work, and children who play, need sugar just as the locomotive needs coal, and for much the same reason.

Sugar is a good and cheap food and the best is

DIAMOND STAR
Pure Cane Sugar

unexcelled for canning, preserving and table use. Ask your grocer for it and use freely at meals.

Made in the Southwest — Sold in the Southwest

TEXAS SUGAR REFINING CO.
TEXAS CITY, TEXAS

Opening of ZWIRN'S Millinery Parlor

835 Procter

The opening of Zwirn's up-to-date Millinery store at 835 Procter, means that there is going to be in Port Arthur a store that the ladies can always depend on getting nothing but the best in Millinery. We are receiving daily new shipments of the most up to date hats for fall, you can feel secure in trading at Zwirn's. It will be our motto to serve you better at all times. We strive to please.

Mrs. Zwirn has recently returned from New York where she selected many different models.

LAMBERT ADDITION

LOTS NOW ON SALE

Greatest Real Estate Values Ever Offered Here

Judging from the interest manifested by the public since we first started work on this addition, it is a recognized fact that these lots will not be on the market long. This is the best real estate buy ever offered in this district. You are getting real value for your money.

All Streets, Avenues and Alleys Are Shelled

This property is under protection of the City Storm Levee—also has the advantages of the City Drainage System. All streets, avenues and alleys are shelled (and this don't mean maybe) which gives you full benefit of your lot, as the shelled alley allows you to build your garage on the extreme end of the lot.
We have sold four blocks to the Port Arthur Independent School District, which lies between 12th and 14th streets and 6th and 8th Avenues. Sixteenth street is now opened through to the Beach and Refineries.

BEAR IN MIND, FOLKS

This is the most desirable real estate offered in this part of the country. Think of shelled alleys, streets and avenues. Think of concrete walks, gutters and curbs. Lots good enough for anybody and at prices within reach of all.
All lots except those facing 16th street are restricted to residential purposes, with one dwelling to each lot, allowing of course, the necessary out houses. This will increase the value of your lot. Nothing increases property value like HOMES.

55 foot corner lot on 5th Avenue and 12th street, with shelled streets and alleys, $700.
Inside lots between 5th Avenue and Interurban on 12th or 13th, $350 and $400.
Lots on Port Arthur and Beaumont Highway, concrete walks, curbs and gutters.
Corner lots, $1500. Inside lots $1250.
Lots on 15th street in second block from Highway (one block in front of the school property) 55 foot corner, $750. Inside lots, $500.
Inside lots on 16th street—first block from the highway—concrete walks, $850.

TERMS ON ALL LOTS

10 Per Cent Down **2 Per Cent Monthly**

You Can Reach the Lambert Addition by the Pt. Arthur-Beaumont Highway—16th St.—or 5th and 6th Avenues Throught the Model Addition.

For Sale By HOME AGENCY COMPANY

Rooms 10-11-12 First National Bank Bldg. **Phone 531**

NEWSPAPER ARCHIVE® NEWSPAPER ARCHIVE®

A THOUGHT FOR TODAY

FOR RIGHT IS RIGHT SINCE GOD IS GOD, AND RIGHT THE DAY MUST WIN. TO DOUBT WOULD BE DISLOYATY, TO FALTER WOULD BE SIN.—F. W. FABER.

The Editorial Mind

Dr. Frank Crane's Editorials

FICTION

Men will always love fiction just as children love stories.

Fiction is an escape from the commonplace.

It brings to the mind the sense of adventure.

In fiction the mind is freed from its conventions, each man becomes the hero and does the impossible.

Fiction, to be entertaining, must preserve sufficient probability, at the same time, must bring in the impossible and make it seem plausible.

In fiction there is roundness and completeness which life lacks. In fiction they are married and live happily ever after in spite of the fact that we know that when they are married their troubles only begin.

Our love of completeness finds food only in fiction as in actual life there is no completeness but the solution of one problem is simply the creation of others.

In a sense it is more difficult to create fiction that shall be entertaining than it is to write history. For there must be an effort of the creative imagination and the plot as completed must gratify instincts which life does not.

The bones, or framework of a story is its plot, and unless there be sufficient plot the characters created cannot stand out alone but must collapse. For this reason, fiction that is true to life, absolutely, is uninteresting. There must be plot enough to carry all this. Hence the plot is the thing.

The moral of any fiction must be contained in itself. It all depends upon the taste that it left in your mouth after reading it.

This is the ultimate effect of all stories. Their men are worth while and their story is good, not only in proportion as your interest is sustained, but in proportion as your whole telling has stimulated life.

Some affect to admire true stories. The story that is absolutely true to life is never interesting for what we desire is that life shall be untrue and that the impossible shall be real. Therefore the story which deals frankly with impossibilities, but makes them probable is more interesting.

(Copyright, 1924, Jno. F. Dille Co.)

CURE FOR GRIP ON US

"It (golf) may prove to be the safety valve for the high nervous tension that is gripping so many of us," observes the Dallas Dispatch man.

Oh, yes, possibly there are some wild, wooly Texans who get the safety valve effects, but it seems like only yesterday when a dear neighbor persuaded us to take our nervous tension to the city links.

Even the family doctor said that golf was a smooth, soothing recreation, conductive to mental poise and nerve restfulness, and, heaven knows, some sort of safety valve was needed, after publishing the details of two big national political conventions.

First thing, neighbor paid a fat caddie boy to put his hand over his mouth and snort at our lavender golf stockings, and raise our nervous tension to 120 degrees centigrade.

Then, neighbor palmed up a neat hill of sand, put a clean homeopathic pill on its top and advised: "Let your stance be thus, swing with the body, observe the wind's direction and hit it!"

We thought he meant the wind and hit it five times running, whereupon our fat personal caddie boy went to one side and laid down.

"Oh, Henry!" exclaimed neighbor's wife, who had just arrived to see us do the safety valve, "do show him a bit. He should swing lower." This sent nervous tension up to 190 degs Farenheit. But Henry be hanged!

We took a firm grip on the bat, swung as low as we could reach, and Mrs. Neighbor went down under a bushel of dandelions, sand, thistle roots, sand, ordinary sod grass and sand.

If the lady was a golfess with a safety valve, it wasn't working, and under the urge of what she said our nervous tension soared 'way above any degrees marked on the thermometer. And our dear little caddie boy yelled, "Don't give up! It's only a nine-hole course!"

Fourteen miles or more farther on, we heard two very worthy, reputable expert golfers and citizens beyond reproach repeatedly yell "Fore!" and "Let through!" or something, and had the pleasure of witnessing their release of nervous tension through the safety valve by a most earnest fist fight.

Albeit, this is no brief against the soothingness and nerve relaxation of golf. Very probably, as in other noble sports, such as draw poker, bridge, whist, horseshoes, button-button-who's-got-the-button? etc., it is the excess that isn't good for high nervous tension.

Certain it is that many officeridden citizens find, in the open spaces of the links and in the club house lockers, safety valves that they couldn't get elsewhere.

So, yell "Fore!" if there's a lady within two miles, hit the pill in the nose, and may your every drive be at par! Claim par, anyhow, for your nervous tension's sake.

DOG DAY LITERATURE

"I am not, never have been and will not become a member of the Ku Klux Klan."—John W. Davis.

"I am unalterably opposed to the evident purposes of the secret organization known as the Ku Klux Klan as disclosed by its public acts. It can not long survive."—Robert M. LaFollette.

John W. Davis made his announcement in response to a direct question submitted to him by a newspaper publisher.

Robert M. LaFollette made his announcement after the Davis manifesto had appeared in the public prints.

Now what is the cautious son of Vermont who is carrying the republican standard in the campaign going to say or will he add his mite to the volumn of dog day literature?

WHY A CITIZEN

Dallas county has sixty-four thousand men and women who are armed with poll tax receipts or exemptions. Only thirty-thousand of the sixty-four thousand were participants in the July primary.

Are these non-voters afraid to go to the polls or are they Americans without a party? In the first McKinley-Bryan campaign the city of Dallas returned a majority for McKinley. Is it possible that a majority of the voters of Dallas county are on the band wagon of the elephant?

Texas has a total enrolled vote of fourteen hundred thousand. That is, fourteen hundred and forty thousand men and women are holders of poll tax receipts. If all the qualified voters in the state of Texas would go to the polls on November election day there would be some startling surprises.

Quillen's Paragraphs

More blues, more Reds.

The best rouge isn't affected when massaged with corn on the cob.

Another thing that makes criminals of boys is innate cussedness.

A true radical is a candidate who talks about the people's sore spots.

"Sharks seen by swimmers." But those in the swim never see loan sharks.

A reactionary is any man less willing than yourself to go off half-cocked.

Women have more courage. No man with a bad cold would go forth with 4 square inches of fabric and lace.

Any dress is sufficiently modest if the man who loves her doesn't object to it.

Every wife should take a vacation if she doesn't care what becomes of her pot plants.

Some consider it a privilege to vote, and some are not mad at any of the candidates.

Fable: The home team was in the cellar, but the crowds turned out just the same.

The general opinion is that it takes a wee bit too much to make France feel safe.

It isn't true love if you pet her with one hand and keep the other free to swat mosquitos.

The happiest women are those who think affluence consists in a dozen unused napkins.

Few candidates are tame enough to satisfy Wall Street and wild enough to satisfy Main Street.

You can say one thing for the family skeleton. She never wears an immodest bathing suit.

If the loss functions like a scorching turtle, you know about what kind of a score was yesterday.

Anyone in might have won the race in the Olympics if there had been a contest in [illegible] with alone.

Correct this sentence: "All [illegible] said the small boy; "I [illegible] glad to get a new piece for the [illegible]."

In New York

NEW YORK, Aug. 15—New York is dance-mad.

Couples whirling on dance floor as madly as an electric fan purrs, defy the summer weather.

It is New York's chief recreation.

Times have changed, too. It used to be the dance floor and the dance floor fringe of attending celebrities that attracted the throngs of skip-steppers.

Now it's the music. The band with the reputation of creating the most thrills per not has the call.

A band leader with the name of creating sensuous strains of syncopation receives fore ardent adulation than ever a matinee idol or movie sheik. They get mash notes and anonymous telephone calls.

There's no age limit, either. I watched one man, with every one right in the world to the exalted title of "grandpa," on the floor of a palace of jazz the other evening. He was accompanied by two flappers.

He didn't skip a dance the entire evening, performing as an exercise boy for the girls who might have been his daughters—but weren't. He is a nightly guest, I was told.

Women of age, but fighting its coming, also adorn these gilded halls of dance. They come with younger men and pay the checks. They never seem to tire of dancing.

Numerous excursion boats and park pavilions afford dancing "in the open."

But it seems too warm to dance any place except a swimming pool to me, after a hurried trip through jazzland.

More people ride, in a year, on the 73 miles of subway and 42 miles of elevated tracks of the Interborough Transit company than ride on all steam roads in America.

—STEPHEN HANAGAN.

SHEPPARD ADDRESSES OLD SETTLERS MEET

CLEBURNE, Aug. 15—The Johnson County Old Settlers' reunion, the thirty-second, was brought to an end Saturday at midnight. Attendance for the three days was estimated at more than 20,000. The feature of the closing day was an address by United States Senator Morris Sheppard. His subject was "Man's Duty to His God and to His Government." He steered clear of politics. He was introduced by Judge J. B. Haynes of this city. The reunion was held at Alvarado.

DAVIS TO CENTER HIS FIGHT ON EASTERNERS

NEW YORK, Aug. 15—Developments since his return here have increased the determination of John W. Davis to make his big fight for the presidency in the east.

The democratic candidate spent the day at his home in Locust Valley making plans for a "treat 'em rough" campaign, which he feels confident will win the voters of the populous centers.

CALLED OFF

WASHINGTON, Aug. 15—Secretary of Navy Wilbur today called off the proposed trip of the navy dirigible Shenandoah to the middlewestern states the end of this month.

Will He Ring the Bell?

THE FUN SHOP

By MAXSON FOXHALL JUDELL

VERSES AND REVERSES
By Samuel Hoffenstein

Our cat be keeps, while mortals russ,
Perpetual tryst with Morph—e—us;
While we perspire and labor, he
Stretches in feline luxury.
Troubling low hits his furry head
About the uses, of his bed.
I've seen him, and subdued my curses
Loll lazily upon my verses.
Proving, a mind that's analytic
Is not essential to a critic—
Well, anyhow, his pleasant time
Imperially o'ertops my rhyme;
He knows, as mortal men do not,
The uses of a sunny spot.
Where I have seen him brush his dome
With his own natural cat-a-comb,
Nor seem to give a catty care
Who rules the ocean or the air.
Nevertheless, I argue that
I do not want to be a cat.
Hunt mice, and paw an empty head,
And die nine times before I'm dead.

No Rest

"Now that you have inherited all that money, I presume you will take life easy."

"I'm afraid not. My wife wants to get into society."

—Isaac Anderson.

The Whip Hand

"That's a bright boy of yours, old man."

"He's all of that. I wish I could manage his mother half as well as he can."

—Robert H. Witt.

Out of Stock

Grace: "Bertha seems to have a very poor color, today."

Stella: "Yes, poor dear. You cannot imagine the trouble she's having trying to get her favorite rouge."

—Gertrude Heller.

Sarcasm?

Mrs. Hale: "Henry, dear, I'm going to the beauty specialist's this afternoon. Could you let me have twenty dollars?"

Hale: "Hmm! Twenty dollars. Do you think that will be enough?"

—Sigmund Bachr.

He's Earned It

"Young man," roared the boss angrily, "you're fired. Your infernal carelessness in drawing up our contract with the Smith-Jones company has cost this firm ten thousand dollars!"

"Would you mind giving me a signed statement to that effect, sir?" asked the culprit timidly.

"What do you want a signed statement for?"

"I'm going to see if I can't collect a commission from the Smith-Jones people."

—Felix F. Foist.

All of us are as lazy as our circumstances will permit.

WILD WILLIES

Willie, with Pa's golfing sticks,
Practiced several wicked licks.
"These are much too long," said he,
So he shortened two or three.

• • •

Etiquette

If you find an open letter
Which you think is not for you,
Still, it may be, so it's better
To make sure and read it through.

—George S. Chappell.

A Query

Ten-year-old Frances lives in a city now, but she still remembers the time when, as a child of five, she lived with her parents in a lonely spot in Canada.

Wild animals were frequently seen about their cabin home. One night the child and her mother were all alone, Frances' father having gone on business to the nearest town. The child had been put to bed at her usual time, but for some reason sleep was slow to visit her pillow. She called to her mother.

"When I'm all alone in the dark, mother, I get to thinking about wolves and coyotes and things and I get afraid."

"But, darling," soothed mother, "don't you know that God is always watching, and He wouldn't let anything hurt you?"

Frances snuggled closer to her mother as she suggested, in a terrified whisper, "But, mother, 'spose something should happen to God?"

—Mrs. Ida Jo Young.

THE BRUTE

A woman's voice, shrill and high pitched, rent the quiet night air. It was a cry for help; and it acted on me like an electric shock. Quickly, yet silently, I jumped over the garden gate.

Again the cry, this time more piercing. I glanced back, apprehensively, toward the house. Then I increased my stride in the opposite direction, toward town and the movies.

This was one time my wife would have to entertain her unexpected lady callers without me.

—Edward Ross.

THE JINGLE-JANGLE COUNTER

Silver's melted into bars;
Ropes are made into cigars.

—Harry Benedict.

• • •

Don't cry, little tot, don't cry,
You'll be a filling station, by and by.

—Hazel Brown.

Wretch

Mrs. Tiff: "At one time you told me that you couldn't live without me."

Mr. Tiff: "How in thunder did I know that I couldn't live with you?"

—K. A. Bisbee.

Regular Union Prisoner

Judge: "You'll not have to serve any sentence. You are discharged for lack of evidence."

Rastus: "Does Ah draw any pay fo' losin' mah time?"

—Mrs. Julius Price.

Counsel

Th' man wid a smile is th' man yo'll like—but fr th' man has dimples along wid it, luk out for 'm!

Dimples isn't wan av th' proper ingradients av anny red-blooded man.

• • •

Th' woman wid a smile an' dimples t'rown in fer good measure, is the wan yo'll like. But iv ye know what's good for ye, grab a batch av biscuits an' shtrike fer th' mountains.

Dimples in a woman is wan av th' timtationest t'ings that iver disturbed peace av mortal man.

—Padraic Daley.

Diagnosis

Blake: "You can say all you want to about absent-minded professors, but this Doctor Jones is the worst I ever saw."

Drake: "What did he do?"

Blake: "After asking to see my tongue, he reached out and felt its pulse."

—Paul S. Powers.

The reason there are more marriages in summer than in winter is very simple—Con'telope on ice.

JACKSONVILLE FIRE LOSS NEAR $25,000

JACKSONVILLE, Aug. 15—Loss estimated at $25,000 resulted here Sunday when fire of unknown origin destroyed two warehouses of the Aber Box factory. Twenty-five carloads of baskets and boxes in the warehouses went up in smoke.

Your Money AT WORK

Brief but important Lessons in Finance Markets, Stocks, Bonds and Investments

THE NATION'S WEALTH IS

$320,863,862,000

IT HAS INCREASED 50% IN 10 YEARS

HAS YOURS

1914 ? 1924

Do you keep pace with the nation?

• • •

If you do you can answer these questions to your satisfaction.

The nation's wealth is $320,863,862,000. That sounds like a lot of money, as indeed it is, for it is $2,910 per capita. It is an increase of practically 50 percent in the last ten years. Now that Uncle Sam has taken his inventory, suppose you take yours.

How much more money have you today than you had ten years ago?

More than half the nation's wealth is in real property. What proportion is yours?

If you do not follow the nation's proportion, why don't you make a change?

Is your way more profitable for you?

What do you estimate your assets will be ten years hence?

What plans are you making to carry out your expectations?

You can read your financial fortune in your answers to those questions.

(Copyright, 1924, Associated Editors, Inc.)

Tom Sims Says

A lazy, impudent clerk is a combination in restraint of trade.

If barbers talk too much and women talk too much how much too much do women barbers talk?

No wonder everybody wants to be president of the United States. His pay is not income taxable.

A small town is where the jail is full if they catch a burglar.

Only ten out of every hundred flowers are scented, but the same is not true of onions.

Burmese girls can't enter society without ear plugs, and American girls can't without spark plugs.

It is so hot in Africa underwear is worn for an overcoat.

Wouldn't it be awful if one of these round-the-world fliers got home and found the milk man had left him milk all summer?

Pershing will be given a dinner when he retires to private life, and we hope they have hardtack for dessert.

Hurry with your vacation. Soon as it is over you will have to start saving up for Christmas.

Los Angeles man, asking a divorce because she let other men kiss her, should have fed her on onions.

The NERVOUS WRECK

by E. J. Rath

©1924 - by NEA Service Inc

BEGIN HERE TODAY

The "Nervous Wreck," an eccentric young easterner who is a guest at the Bar-M ranch in Montana, drives Sally Morgan, daughter of the owner, over a rough, uncertain trail from the ranch to the railroad station.

After several mishaps, they run out of gasoline. The Wreck tries to borrow five gallons from the occupants of a passing car. When they refuse, the Wreck holds them up at the point of a gun and forcibly takes some of their gasoline. Next morning they stop at a ranch and meet the foreman, Charlie McSween, who is in a quandary because he has lost his cooks just before the impending arrival of the owner. "Can you cook biscuits, ma'am?" asks the foreman.

NOW GO ON WITH THE STORY

"Of course I can," said Sally. "But I couldn't wait for them this morning."

"I figured you could make 'em," nodded the foreman. "Can you cook meats? I don't mean plain fryin', but all kinds of ways?"

"Quite a number of ways," she smiled.

"I bet you can do tricks with eggs, like makin' omelettes and scrambles and things like that."

"I can do some tricks," she confessed.

"I bet you can," he said admiringly, as he arose from the table. "I sure did enjoy that breakfast. If you folks will excuse me for a little while, I've got some things to do. Just set around and make yourselves comfortable. In case you feel like cleanin' up—"

He glanced at the pile of dishes in the sink.

"Of course we'll wash the dishes," said Sally. "We'll be glad to."

Charley McSween nodded and sauntered out of the kitchen. Sally looked the Wreck in the eye.

"I suppose you thought you had to say that," she remarked.

"Only reason I said it," he answered, returning her look, "couples touring around in flivvers are supposed to be married."

"Reckon you're right," she admitted. "Oh, well, it's not important. You might bring these breakfast dishes over to the sink. I'll wash and you wipe."

He was not very dexterous at wiping, but he got through it without breakage. She put an apron on him, much to his irritation; but he submitted because she explained that it was a sort of regulation in kitchens.

"I don't suppose you've noticed things around here very much," she said, "but this is a pretty swell kitchen for a ranch. That stove cost a lot of money; look at it. And running water in the sink. There isn't anything around here that isn't high grade. Did you see that other cupboard over there? It's full of china—not crockery, but china. I don't know where he gets his bacon, but I never saw that quality served out to ranch hands before. They must live high."

The Wreck wiped the last dish, escaped from the apron and glanced at his watch.

"Only 9 o'clock," he said. "We've got all day to make that train."

"I'd clean forgotten," declared Sally. "But we'll find out all about it from Charley McSween."

Charley re-entered the kitchen presently, tilted a chair against the wall and sat down.

"We'll have a little talk," he announced. "Better set down."

Sally drew a chair for herself, but the Wreck propped himself against the table. He wanted to be ready for emergencies. Somebody might have spread an alarm.

"Do you believe in acts of Providence?" asked the foreman, after a moment of thought.

The pair from the flivver exchanged glances.

"No," said the Wreck.

"Yes," said Sally.

"That makes it fifty-fifty," declared Charley McSween, "which is a pretty fair break. As for myself, I believe in 'em. I'll tell you why."

He paused long enough to light a pipe and get it going properly.

"As I said a while back, we had a Chinese cook here and a Chinese dishwasher. Ordinarily we don't run to fancy cookin'. But I got that pair of Chinks for a special reason. I'm expectin' the boss. As near as I can make out from his letter, he's about due today. He don't come often, but when he does he has to be fed right.

"But these here Chinks jumped on me yesterday. Some of the boys got to foolin' with 'em and scared 'em most to death. So they jumped and left me flat, with the [illegible] sa comin'. What was I goin' to do? You can't run out and pick up cooks like jackrabbits. And when you do get 'em they're mostly very plain workers. I said to myself, 'Charley McSween, you're in a hell of a fix. You ain't got a cook and you ain't got time to go and fetch one.' And all the time I was remembering how particular the boss is about his meals."

He spent a few seconds in thought and resumed.

"Maybe you can see why I asked you about acts of Providence. Only this mornin' I said to myself, 'Nothin' but an act of Providence will replace them unutterable Chinks.' And right then and there Providence steps up and says, 'Here's a lady that can cook rings around any Chink that ever grew a pigtail, along with her husband who can wash dishes fit for the most particular kind of royalty to eat off of.' I'll leave it to you if it ain't so."

Sally smiled, but the Wreck's face had a suggestion of grimness.

"Are you suggesting," he asked "that my wife and I go to work in your kitchen and get meals for your boss?"

"You've got the idea," said Charley McSween. "Meals for the boss—and the boys."

"Well, get it out of your head. Nothing doing."

The foreman turned to Sally with a slightly pained expression.

"I don't think your husband grasps it, ma'am. He don't seem to quite lay hold of the situation. Here I am with the boss comin', and no cook. Somebody's got to get those meals. I can't cook 'em. There ain't one of the boys can cook good enough. They can rustle things for themselves, but they don't know any city tricks. I've got to have a cook."

Sally smoothed her apron and smiled again.

"It's too bad," she said. "I can see what a fix you're in. You've been very kind to us. We've had a wonderful breakfast and we'd just love to oblige you. But we happen to be catching a train. We're—going east. In fact, we're really behind our time now. So I don't see how we can, Mr. McSween, although otherwise we'd be glad to help you out. Wouldn't we, Henry?"

The Wreck eyed her critically.

"It doesn't make any difference whether we would or we wouldn't," he said. "The point is, we won't."

The foreman drew at his pipe for half a minute and stared at the floor.

"I'm sure sorry you feel that way about it," he mused. "I sort of figured you were just honeymoonin' around, with nothin' particular to do, and that you'd pitch in. I'll pay you regular Chink wages. I ain't makin' any distinctions because you don't happen to be professional to the business."

"Cant' be done," said the Wreck, with an impatient gesture and another look at his watch. "We happen to be catching a train just now. Speaking of paying, of course we'll pay for our breakfast."

Charley McSween dismissed the idea with a gesture, and studied the pair with reflective eyes. Then he sighed.

"It ain't for me," he said, "to go flyin' into the face of an act of Providence. I'm a believer in meetin' Providence half way when she turns up a card for you. I'm sorry—I'm plumb sorry—that you, ma'am, and your husband don't feel like you ought to stay. But we'll make it as pleasant for you as we can, and we won't keep you no longer than is necessary."

Sally arose to her feet with a gasp of surprise and sought the eyes of the Wreck. He was boring a glance in the direction of Charley McSween.

"Let me understand you," he said. "Are you talking about keeping us here, whether we want to stay or not?"

"That's the unfortunate idea," said the foreman, regretfully.

The Wreck laughed nervously.

"You'll be quite busy keepin' us," he said. "Come on, Sally."

Charley McSween unlimbered himself from his chair and stood up.

"You don't get it all yet," he said. "You don't either of you understand the workin' of Providence. Now, it seems that when Providence fetched you here, and the lady proved that she could cook, and the gentleman proved he could wash dishes and dry 'em, it wasn't for no ordinary human being to set himself up to say, 'No.' So I says to Providence 'What are we goin' to do to persuade these young married folks to take hold of this here emergency job and see it through?' And Providence says, 'Leave it to me.'

"Now, it seems Providence knows how to operate one of these flivvers. So Providence takes that flivver and runs it down into one of the sheds. Havin' done that much, Providence conceives the idea of takin' off one of the front wheels, which is also done in a workmanlike manner, with no damage to parts. Sak, wheel, havin' been removed from the shed, is hid elsewhere, nobody but Providence knowin' where it was put."

Charley McSween spread his hands with an eloquent gesture.

"Now you get an idea of the way Providence works," he said.

The Wreck stepped to the door of the kitchen and looked out into the yard. When he came back he was removing his spectacles.

"I can like you," he said to the foreman.

"No, you don't," said Sally, as she stepped in front of him. "Not yet, at any rate. Mr. McSween, kindly leave the kitchen. We want to have a little talk about things."

Charley McSween moved hastily toward the door.

"The cook's always the boss in the kitchen," he said.

CHAPTER VII

In Lieu of Chinks

The Wreck wanted to follow Charley McSween outside, but Sally had a grip on his arm that he could not loosen without being rough. She dragged him to a chair, pushed him into it and stood guard.

(Continued in Our Next Issue)

NEW STEAMER CARRIES 'LATEST' RADIO SET

NEW YORK, Aug. 15—When the steamship Berengaria sailed this morning from Southampton, it carried with it "the most magnificent radio ever constructed in this country," which will be presented to the Prince of Wales when he steps aboard the ship on her return voyage.

This set, a five tube neutrolyne, with all metal parts gold plated and mounted in a handsomely carved console, is being presented to the prince by Roy W. McCanne, president of the Stromberg Carlson Telephone Manufacturing company, on behalf of the radio fans of America.

NO PROCLAMATION FROM NEFF MADE

AUSTIN, Aug. 15—Governor Neff is at Decatur, Wise county today to accept a site for a state park. His proclamation for observance of National Defense Day in Texas has not yet been issued.

NewspaperARCHIVE®
NewspaperARCHIVE®

THE NEWS' SOCIAL AND HOUSEHOLD PAGE

Flowers for Late Summer Should Harmonize With Milady's Personality

ESPECIALLY beautiful among the most recent rose innovations is the Mrs. Coolidge rose shading from yellow to deep gold and a new variety of glowing red blossom fittingly named Rose Sensation, a rose whose opened flower does not pale as it withers but bravely flaunts its colors to the last.

First of all, since Paris firmly decrees the corsage this season as the final smart touch to the perfection of the formal gown and the boutonniere as the indispensable adjunct of the top-coat or the popular boyish tailleur, there is the ever important decision of what flowers to select for our personal adornment. To blend or to contrast with the color of our gowns, that is the question we murmur to ourselves as we pause over the choice of our corsage. The answer, safely and effectively, may be "Either," providing only that a few cardinal precepts be kept in mind.

A vivacious maid in dress of pale cameo pink, chiffon-sheer in its diaphanous draperies, may add a corsage of rich hose whose notes will sound in deeper chords the pink coquetry of her gown. Equally fascinating but totally different in its artistic result, a pensively demure miss, also in pale pink, wears a corsage which echoes in its blossoms the pastel of her garb, or, in clever contrast, a corsage of blue-lavender sweet peas or the sapphire blue of the corn flower, the effect suggesting to the eye of the beholder the soft pink of the down clouds and the blue of the summer sky.

Still another possibility waits for the maid whose allure is more subtly intriguing and exotic in its potentialities if against the fragile pink of her gown there shown the enticing vividness of the orchid, shading from pales: lavender to violet and purple.

The newest corsages and boutonnieres of the current mode identify themselves unmistakably with the latest conceit of the Parisienne, Forswearing exclusive allegiance to the conventional roses, sweet peas, orchids, violets and other flowers so long identified as the outstanding corsage adornment, the whims of today embrace practically every variety of blossoms, from a single stately calla lily to wee clusters of feathery cornflower and humble buttercup.

With so wide a range of choice, the corsage may be deftly adapted to accentuate the beauty of the wearer and to harmonize not only with her gown but her personality. Blue and violet flowers will deepen the color of blue eyes and give warmth to gray ones. The primrose and other yellow blossoms blend with brown eyes and bring out golden lights in the hair. Blush-pink and cream-white petals enhance the texture and color of the skin. The deeper rose tones and the orchids supply an arresting color contrast to suit the individual, whether she is dark or fair.

The girl who is small and slender should invariably choose the smaller, delicate blossoms, such as roses, lilies of the valley and sweet pea, for the larger flowers dwarf her beauty to mediocrity. If she has a quaintly poignant, "o'd fashioned" charm, she should wear heliotrope and mignonette, marguerites, sweet alyssum, lace flowers, and others of the old-time favorites, and if she is piquant and vivacious the vivid tones of sweet peas, in bright sapphire blues and rose salmons or in corals, cerise and scarlet, are exceptionally responsive. For the pronounced brunette whose piquancy holds a hint of the Latin fire of southern countries the yellow, orange and scarlet of the nasturtium are also highly becoming.

The taller girl has at her disposal the longer-stemmed flowers of larger blossoms. Daffodils, jonquils, carnations and chrysanthemums have unique value for the "out-of-doors" girl whose fresh beauty suggests the natural charm, untouched by artifice, of the growing flowers of garden and woodland.

✦ ✦ ✦

MRS. IVY CARRIER HOSTESS TO WHILERS CLUB

Mrs. Ivy Carrier proved a gracious hostess yesterday afternoon when she entertained the Whilers club at her home, 3331 Seventh street.

The color scheme of lavender and white was very cleverly carried out in the floral decoration of the rooms, tallies and table accessories. Five hundred gave diversion for the afternoon hours with two tables of players assembled. A dainty salad course which also reflected the chosen theme was served. For successes in the games Mrs. J. T. Frost was presented with the prize. Consolation fell to Mrs. Robert Draughon. The next meeting of the club will be with Mrs. E. E. Follett at her home, 3144 Eighth street on August 28.

Those enjoying this delightful affair were Mrs. J. T. Frost, Mrs. E. E. Follett, Mrs. Robert Draughon, Mrs. Newt Reese, Mrs. C. M. Newberry, Mrs. O. L. Lanz, Mrs. B. E. Lashly, Miss Eloise Carrier of Opelousas, La., and the hostess.

✦ ✦ ✦

MRS. BURTON RETURNS

Mr and Mrs. B. E. Burton and little daughter Melba of 825 New Orleans avenue have returned from a two weeks' visit with Mrs. Burton's parents, Mr. and Mrs. Fred Newton of Houston.

✦ ✦ ✦

MRS. COCKRILL DEPARTS

Mrs. J. W. Cockrill and little daughter Mary Elizabeth who have been the guests of Mr. and Mrs. W. F. Sylvester, 1314 Fifth street, left this morning for a visit to Riverside with Mrs. Charles W. Herman formely of this city for a few days before returning to their home in Gorman. While here Mrs. Cockrill was the inspiration for a number of hospitalities.

✦ ✦ ✦

TRINITY LUTHERAN AID SOCIETY MEETS

The ladies aid society of the Trinity Lutheran Church met yesterday afternoon at the church. Devotional services were led by Mrs. Wm. Smith. During the business session the ladies planned to give a bazaar sometime in November. They are planning to assist the Sunda, School in financing the paving of the sidewalks around the church.

Refreshments were served by the hostesses Mrs. August Rehling and Mrs. Herman Rothmann. At the next regular meeting Mrs Ben Schreeb and Mrs. F. W. Seibelitz will be hostesses.

Those present at yesterday's session were Mesdames Fred Drunagle, Carl Bernhart, C. W. Bode, John Bernhart, Wm. Smith, Jos. Bernhart, Carl Mitchke, Carl Domaschke, Carl Teinert, D. Domaschke, H. Radusch, A. Rode, Martin of Memphis, John Fett, G. Goebel, E. Steglich, Fred Hoffman, Earl Overton, Prohl, Anna Schreeb, Earnest Overton, Elizabeth Miller, C. Proft, M. Prahn, Emma Jungmichel, H. Rothman, A. Rehling, Mary Paulsen, Wm. Kamprath, F. Moerbe, A. Poth, G. Wagner, Rev and Mrs. F. W. Seibelitz, Rev. and Mrs. Elfert, Mr. Wm. Kamprath, Mr. H. Whittmenhaus and Mrs. Rogal.

✦ ✦ ✦

LEMON PARTY POSTPONED

The "Lemon party" which was to have been given last Tuesday by the members of the T. E. L. class of the First Baptist church has been postponed until next Tuesday morning on account of the bridge being broken. In addition to the "lemon" packages, the members are requested to bring something for the grocery shower which will be given one of the members. There will also be a cash offering taken for the Buckners Orphan Home.

CHIN COLLARS

Detachable chin collars consisting of a narrow band of fur edged with crepe de chine or the material of the frock are shown for fall dresses.

Social Calendar

FRIDAY

Progressive Club of the Maccabees with Mrs. Lee Stanley and Mrs. D. W. Sheppard at home of Mrs. Stanley, Griffing, 2:30 o'clock.

Rebekah lodge to meet in Odd Fellows hall, 8 o'clock. Drill practice.

Royal Neighbors to meet in Hartford building, 7 o'clock.

Minnehaha Camp Fire to entertain with a swimming party at Gates beach. Meet at home of guardian, 1708 Eighth street, 6 o'clock.

Guest Here Is Entertained In Lovely Parties

Mrs. J. W. Cockrill of Gorman, Texas, who has been the inspiration for a number of delightful hospitalities was again named honoree last evening when Mrs. A. H. Metz and Mrs. N. W. Sumrall graciously entertained at the home of the latter, 334 DeQueen boulevard.

The rooms given over to the pleasing hospitality were very attractively arranged with an abundance of lovely summer blossoms.

Music, games and social conversation afforded diversion for the evening's entertainment. In the games, Mrs. Guy O. Johnson was presented with the ladies' prize, the gentlemen prize going to O. K. DeBusk. Mrs. Johnnie Riser won the booby. Mrs. Cockrill was presented a lovely gift as a special favor from the hostess. A dainty ice course was served at the conclusion of the evening.

The personnel of this delightful affair were: Mrs. L. T. Brooks, Mr. and Mrs. Guy O. Johnson, Mr. and Mrs. B. E. Lashly, Mrs. W. F. Sylvester, Mrs. J. W. Cockrill of Gorman, Mrs. Shirley McDonald, Mrs. M. W. Lorejoy, Mrs. T. E. Halsel, Mr. and Mrs. Johnnie Riser, Mr. and Mrs. George Steibl, Mr. and Mrs. O. K. DeBusk, Mrs. T. R. Chambers of Big Sandy, Texas, Mr. and Mrs. A. H. Metz, Mr. and Mrs. N. W. Sumrall.

LEGION TO AID IN DEFENSE DAY PROGRAM

A committee to co-operate with the Reserve Officers' association in planning an adequate Defense day program for Sept. 12, was announced today by J. L. Dunn, commander of the American Legion.

E. V. Hay was named as chairman with Robert Miller and Carl LeBlanc other members of the committee. Regardless of whether Gov. Neff takes official action in recognizing the defense day plans, Port Arthur will be given an adequate program for that date, according to Col. Fitz-Gerald, president of the Reserve Officers.

NOTIFY COOLIDGE IN ADDRESS AT CAPITAL

WASHINGTON, Aug. 15.—All issues will be joined and the campaign swung into "full speed ahead" tonight when President Coolidge is formally notified of his nomination by the republican party and responds with his speech of acceptance.

The notification ceremonies will be held in Memorial Continental Hall, scene of the Washington disarmament conference.

Itching Between The Toes

is relieved quickly by applying a piece of cotton, saturated in Imperial Eczema Remedy, to affected parts at bedtime. All druggists are authorized to refund your money if it fails.—Adv

The Tangle

AN INTIMATE STORY OF HIDEOUT EMOTIONS REVEALED IN PRIVATE LETTERS

Copyright 1923 NEA Service, Inc.

LETTER FROM LESLIE PRESCOTT TO RUTH BURKE, CONTINUED

I could stand it no longer, Ruth. I drew from my bosom, where it had burned ever since I had worn it there, that anonymous letter, and handed it to mother.

Mother, the day before I came home Jack received this letter anonymously. Of course, he was very indignant. You could not blame him for being so. You remember those beads, do you not, that Alice gave me when I was married. Well, it seems they were real pearls that Karl had collected for me."

Then I told her the whole story from beginning to end, only leaving out that part of it where I sold some of them to get Jack out of trouble. I determined to tell mother about that some time, but I was just as much determined that Alice should not know it. Although I might never live with my husband again, I would not allow anyone in the world to say anything derogatory to him, or even think of it.

Mother read the letter in silence.

"Who knew about this besides Karl?" she asked quickly.

"Alice, of course, as she helped to make the plan so that Karl could give them to me. She also knew of the blackmailing scheme, when I found out the pearls were real, some time after I was married."

"Does anyone else know about them?"

"Ruth Ellington Burke, to whom I went in my trouble; and now Jack."

"Who do you think sent this letter?" asked mother.

"Oh, of course I know who she thinks sent it," broke in Alice. "She thinks I sent it."

I turned on her like a flash.

"Well, didn't you send it?"

"You have no right to ask me that question," she evaded.

"I have every right in the world," I answered. Then, Ruth, I did a terrible thing. I went up to her, and taking her by the shoulders, I shook her violently, saying:

"Tell me the truth. You needn't think you are going to stand there and ruin my life just for the sake of your foolish jealousy."

Mother tried to come between us, but I wouldn't let her. I was beside myself by this time, and when I came to myself I found that I was shaking my sister until her teeth rattled.

"Don't, don't," she whimpered. "You hurt me. Mother, are you going to let Leslie abuse me in this way?"

At this I let her go so violently that she dropped to the floor and lay there crying and moaning and making a great fuss.

"To think that my daughters should be doing a thing like this!"

"To think that your daughter would do such a thing as write an anonymous letter," I said.

"Who has been writing anonymous letters?" said a voice at the door, and we looked up to find Karl Whitney.

(Copyright, 1924, NEA Service, Inc)

TOMORROW: The letter continued.

SCHOOLS AT LUFKIN TO OPEN SEPT. 29

LUFKIN, Aug. 15.—The schools of the Lufkin independent school district will open on September 22. It is expected that there will be a larger matriculation of students this year than ever before in the history of the schools. The scholastic census, recently completed, shows a gain of over 300 in the district.

ITCH!

Money back without question if HUNT'S GUARANTEE SKIN DISEASE REMEDY (Hunt's Salve and Soap), fail the treatment of Itch, Eczema, Ringworm, Tetter or other itching skin diseases. Try it.

For sale by City Drug Store.

"Bring on those Kellogg's Corn Flakes. I'm a hungry man!"

Kellogg's Corn Flakes is the name to ask for—say it all.

Kellogg's CORN FLAKES

Inner-sealed wax tite wrapper—exclusive Kellogg feature.

Dependable Allies of the Well Dressed Man

Are beautifully laundered shirts and collars.

Men of discrimination have long recognized this and planned accordingly.

They know we make special effort to excel in this line of service so they send us their work.

Shirts, whether plain or fancy, stiff or soft, white or colored, are laundered smoothly, with attention paid to cuffs and neckbands, and our collar work gives entire satisfaction.

Give us a chance to show you.

Phone Us in the Morning

THE HOME LAUNDRY

Phones 118 and 119

Keeping Step With Style

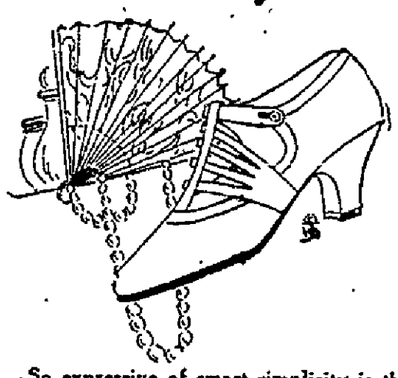

So expressive of smart simplicity is the strap pump that its popularity is a certainty in this season of simplicity in fashion.

In many of these newer versions, an interlocking of instep straps assure a snug, trim ankle fit.

Beautiful black satins, newest heels, $10.50 and $10.00.

Our leader style of patent leather—very pretty, $10.50 and $10.00.

Two new numbers of patent and satin round toes, box heels for $6.50.

Keith Shoe Co.

500 Procter Phone 60

TWO MILLION PIMPLE VICTIMS SWEAR BY IT

Sounds like a big figure, and it is big. That many times during the year people go to their nearest store and ask for Black and White Ointment and Soap, because they have come to depend on them and to keep their skin free from pimples, blotches, bumps, eczema, rash, tetter, "breaking out," etc.

You won't know what real happiness and fun is until you make yourself presentable, so to speak, to the people who want to associate only with those who are good to look at. Begin using Black and White Ointment and Soap and feel the thrills girls, women and men experience when they see their ugly skin clearing up, feeling smooth and looking lovely.

They are both economically priced, in liberal packages. The 50c size Ointment contains three times as much as the 25c size. All dealers have both Ointment and Soap.—Adv.

SAVE MONEY ON EVERY ITEM In The Phoenix Economy Department

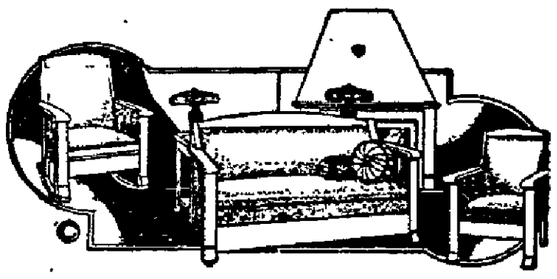

3-Piece Duofold Suite $49.75

A very handsome suite finished in oak and upholstered with imitation leather. Consists of duofold and two rockers. Slightly used but you can't tell it to look at it.

Easy Terms

3-Piece Wicker Suite $44.85

This is a gray suite of 3 pieces, settee, rocker and chair. Upholstered, slightly used, but in fine condition.

Easy Terms

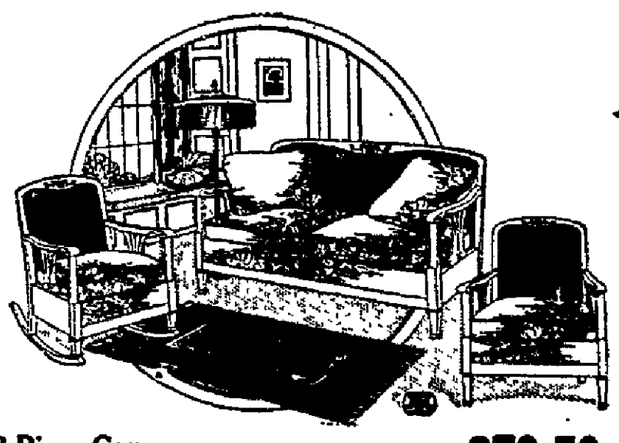

3-Piece Cane Back Suite $79.50

Beautiful suite and a real bargain. Finished in mahogany, consists of settee, rocker and chair. Upholstered with blue velour.

Easy Terms

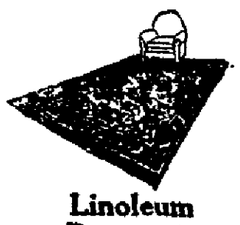

Linoleum Remnants

We want to move these remnants quickly. Many beautiful patterns. Inlaid linoleum $1.35 yard.

RUGS Save Money

Slightly used 9x12 Axminster $12.75.

Another slightly used 9x12 Axminster $19.75

These rugs are worth much more than we are asking.

Refrigerators Real Economy

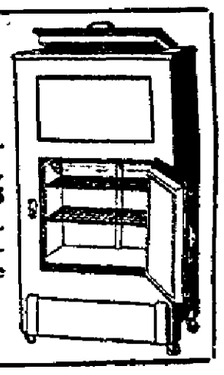

Top icer, 75 pound capacity, in fine condition, economy price ... $14.75

3-door, porcelain lined refrigerator, 125 pound capacity, economy price $49.85.

Good as new

Handsome Dressers

A large selection of useful, handsome dressers.

Economy Price

$9.75

$12.75

$14.75

$17.50

$29.75

ODD PIECES Don't Miss These

2-inch metal beds, good condition $5.75

Oak round dining table $14.75

Bed springs $4.50

Library tables ..... $7.50 up

Walnut chifforobe, mirror door, Queen Anne design $59.75

Chifforobe, oak finish, mirror door $49.75

A Big Value in DUOFOLDS

Odd duofold, oak finish, upholstered with imitation leather, economy price $29.85

Easy Terms

VERY SPECIAL

Flat top office desk of derby oak, with swivel chair, good as new, economy price $69.75.

Easy Terms

A Dollar Saved Is a Dollar Earned

PHOENIX FURNITURE Co. OF PORT ARTHUR

525 Procter "The Home of Good Furniture" Phone 600

Get The Economy Habit Save Many Dollars

NEWSPAPER ARCHIVE®

SCIENCE USED FOR GOOD MEAL

Summer Time Diets, Menus Are Explained

Menus for the real summer months offer especial difficulty because of the fact that most people do not enjoy their food so much in hot weather. Application of our scientific principles to preparation of menus leads us to suggest that at least half the menus be prepared without meat dishes. While it is hard to prepare meals without meat when that is your habit you will find the results will repay your effort. Vegetables and milk can be used in its place and with a liberal supply of fruit your diet will be made lighter, not so heating, and will improve the physical condition of every member of the family group.

MENUS FOR AUGUST

Breakfast
Grapefruit
Cereal Cream
Shirred Eggs Toast
Coffee

Lunch
Fruit Cocktail
Chicken a la Maryland Peas
Sliced Tomatoes and Cucumbers
Mashed Potatoes With Cheese
Asparagus salad Olives
Peach ice cream Caramel cake

Dinner
Sunday night salad Olives
Iced Chocolate Whipped cream
Chicken a la Maryland

Clean a chicken, cut in pieces for serving; season with salt and pepper, dip in beaten egg, diluted with 2 tbsp water, roll in bread crumbs. Place in a buttered pan and cake one hour in a hot oven, basting with 1-2 cup melted butter in 1 cup of hot water. Serve with 1 pint white sauce to which has been added 1-4 tsp. celery salt.

Sunday Night Salad

Mix 1 1-2 cup cold chicken cut in cubes, 1 cup nuts, chopped, 1-2 cup peas, 1 cup celery, 1 cucumber, pared and cubed. Moisten with mayonnaise dressing and garnish with strips of canned red pepper arranged ribbon fashion and celery tips.

Peach Ice Cream

Peel and halve one dozen fresh peaches, mash thoroughly and add 1 cup sugar. Scald 1 pint of coffee cream, when cool add to peach and freeze.

Substitute for Peach Ice Cream:

Frozen Peaches

Take one tin can of peaches, remove paper wrapper and pack in a bucket of ice and salt for two hours. Place can upright in bucket. To serve: open can, dip can in hot water—slip contents out on plate. Slice 1-2 inch thick and serve with cream or salad dressing.

BREAKFAST
Pears
Molded Cream of Wheat Cream
Waffles Coffee

Luncheon
Corn Oysters
Spinach Creamed Potatoes
Shrimp Salad
Peach Short Cake

Dinner
Cold Sliced Ham
Asparagus Peas
Combination Salad
Fruit Gelatin Whipped Cream
Corn Oysters

Corn Oysters

6 ears corn, 4 eggs, 6 tbsp. flour, salt and pepper.

Separate the eggs, score and press cut the corn; add the flour and yolks of eggs, the salt and pepper, and then fold in the whites. Fry big tablespoonfuls in a small quantity of hot fat in a shallow pan; drain on brown paper and serve.

Combination Salad

6 tomatoes, 1 cup cut green pepper, 1 cup French dressing, 1-2 cup diced cucumbers, 1 cup celery.

Select from well-shaped tomatoes. Cut off the stem and remove pulp. Prepare the cucumbers, celery, pepper. Mix these in the tomato pulp and then with the dressing and salt. Fill the tomatocups with this.

Shrimp Salad

1 can shrimps, 1-2 pt. salad dressing, 1 head lettuce.

Put shrimps in bowl and moisten with salad dressing. For dressing use: 1 cup sour cream, 1 tsp. salt, 4 tsp. sugar, 1-8 tsp. paprika, 1 egg well-beaten, 2 tsp mustard, 2 tsp flour, 1-4 cup vinegar.

Add egg to the cream. Scald vinegar and add to above mixture. Cook in double boiler until it thickens. Remove pan from the fire and add dry ingredients mixed together.

Fruit Gelatin

2 tbsp gelatin, 1-2 cup cold water, 1 1-2 cups boiling liquid, 1 cup of sugar, 1 1-2 cups orange juice, juice of one lemon.

Soak gelatin in cold water. Dissolve in boiling liquid, add sugar, and fruit juice. Pour into mold to set. When mixture begins to thicken add cherries, nuts, pineapple, or other additions may be made. Serve plain or with whipped cream.

Orange Marmalade

For those who have tired of berry preserves, orange marmalade should be most welcome. It is exceptionally nice with toasted bread or muffins.

Cut up three seedless lemons and three navel oranges with the peel on, into pieces about an inch long and a quarter of an inch in thickness. Measure the fruit and add twice the amount of water. Place in an enameled ware preserving kettle and let stand twenty-four hours. The vitreous surface of enameled ware assures perfect safety from any action of acids, which are strong in citrus fruits. After standing for twenty-four hours, it should be boiled ten minutes and allowed to stand twenty-four hours again. Measure the fruit and add sugar cup for cup, and one additional cup of sugar. Boil again for thirty minutes, stirring constantly with a long-handled enameled ware spoon.

If some is to be preserved for future use, put it in air-tight jars while hot.

Dr. W. P. Melanson
DENTIST
Room 330 Dexter Bldg.
Phone 362

How to 'Press' Cucumbers

We often hear people say, "I like cucumbers, but they don't like me." The reason in most cases is that the cucumbers have not been properly prepared. They contain a great deal of acid and are likely to be indigestible unless most of the acid is removed. Pressing the acid out of them is the best method.

Peel the cucumbers and cut them into slices about a quarter of an inch thick. Place a layer of cucumbers in an enameled ware bowl or saucepan, which is not affected by acids and will not discolor the vegetable. Sprinkle the cucumbers with a little salt, add another layer of cucumbers and salt, and so on. Then place a plate directly on top of the cucumbers and put something heavy on top of the plate—an iron or some canned goods from the pantry will do. Let stand for a few hours. Pour into an enameled ware colander and let the cold water run over them for a minute or two. Set aside to drain thoroughly.

They are very appetizing when served with French dressing as a side dish and are especially nice combined with other vegetables in a salad.

LONG GLOVES

Long gloves are being seen again in Paris with evening gowns, those of flesh-colored suede that reach clear to the shoulder being the most beautiful.

Mount Everest, in the Himalayas the highest mountain in the world has an altitude of 29,002 feet.

KIDDIES STILL FAVOR COOKIES

Here's Recipe for Making Delicious Cakes

Although the white enameled cake box has replaced the cookie jar in many pantries, it is undoubtedly as dear to the heart of this generation of children as the good old brown crock covered with a plate, was to the children of twenty years ago.

Among the favorites is the jelly jumble. In our family this was considered a special treat and it usually had a place at parties and was associated in our minds with ice cream and cocoa with whipped cream. As cookie jars have evoluted into cake boxes, jelly jumbles have developed as well. Today we have a corn flake date cookie which rivals any recipe of the last score of years.

Corn Flake Date Cookies

One pound dates, 1 cup sugar, 1-2 cup water.

Remove seeds from dates. Boil with sugar and water until soft.

One cup butter, 1 cup sugar, 3 cups corn flakes, 1-2 cup water, 3 1-2 cups flour, 2 teaspoons baking powder, 1-4 teaspoon salt.

Cream butter and sugar. Add other ingredients. Divide in equal parts and roll thin. Spread one half with date mixture. Cover with other half. Cut in squares. Bake in a moderate oven.

A spice cookie is another good one for the cookie box. The spices help to keep the cookies if there is not too much opposition to this policy on the part of the children. Especially in summer, one day a week is often enough to bake cookies, so a large recipe, rich enough to keep fresh, is best to use. The dough can be mixed, rolled in a cloth in a long cylindrical piece and put in the refrigerator. This can be sliced and the cookies baked as needed. Or the cookies can all be baked and put into the box with the hope that they will last until next baking day.

Spice Cookies

One-third cup butter, 2-3 cup sugar, 1 egg, 2 tablespoon milk, 1 3-4 cups flour (or more), 1-2 cup bran, 1 teaspoon baking powder, 1-3 cup raisins, 3-4 teaspoon cinnamon, 1-2 teaspoon cloves, 1-4 teaspoon mace, 1-4 teaspoon nutmeg, 1-2 teaspoon salt.

Cream the butter, add the sugar and egg, and beat well. Add the milk and bran, raisins and flour, which has been sifted with the spices. Chill, roll thin, cut, and bake in a moderate oven, 400 degrees F.

WHITE FURS

White fox and white ermine are used extensively to trim the fall coats and dresses of black satin.

Refrigerator Hints

We all know that cantaloupe is most delicious chilled and that the ice-box is the most effective form of refrigeration. But cantaloupe plays havoc with butter and milk and, of course, these are essential at every meal and have first claim to the ice-box. As a result most housewives do not permit the cantaloupe into the ice-box and waste a lot of good ice chilling it outside. But with care this is unnecessary. In order to safeguard milk, which so easily contracts foreign odors and flavors which are bound to generate in the refrigerator, use a covered enameled ware milk kettle. Enameled ware is impervious and so does not transmit or retain odors, and the milk will always be sweet while fresh. And for the butter there is now available a sanitary enameled ware dish with an inverted cover. This dish can be used for tub butter, but it was thoughtfully designed for the users of print butter.

Keeping cucumbers, pineapple, cheese or similar food in the ice-box is also a problem unless covered dishes are used which will not transmit flavors. Enameled ware refrigerator dishes are most serviceable and those who use them will find considerable economy in space because they can be removed from the refrigerator and placed directly on the fire to warm left-overs, and because they are so well shaped and china-like there need be no hesitancy in placing them on the table as serving dishes. This means a saving in the preparation and washing up.

Peach Cobbler

Fresh peaches are now in season, and served with shortcake they make a tempting dessert.

Pare and stone one quart of peaches, place in a deep enameled ware pudding pan which, being acid proof, will not affect the delicate color of the peaches. Add two cups of sugar and cover with pastry made as follows:

Sift four cups of prepared flour, rub in one-half cup of butter and then add one-quarter cup of milk. Roll the pastry to fit exactly the pan, cut two or three gashes in it to allow the steam to escape, and bake a half hour in a hot oven. Dust with powdered sugar when removed from oven. Serve plain or with whipped cream.

Migrating birds, according to their variety, average a speed of 30 to 60 miles an hour.

SUMMER COLDS are lingering and annoying. The very first night apply VICKS VAPORUB. Over 17 Million Jars Used Yearly

Protect Yourself!
Do Not Accept
Imitations and Substitutes
Ask for and Get
HORLICK'S
who originated and named the product
MALTED MILK
Used by thousands for nearly 40 years
Nourishing Food for Infants, Growing Children, Invalids, Nursing Mothers, and All Ages
Get HORLICK'S. Try the digestible FOOD-DRINK. No Cooking
Prepare it AT HOME. Send 10c for MIXER. Horlick's, Racine, Wis.

PIGGLY WIGGLY
Bulletin
SOAP PALMOLIVE per bar 7c
BEANS CAMPBELL'S per can 8c
Limit 6 cans
PEACHES Taste o' the West No. 2 1-2 can 15c
PET AND CARNATION
MILK Small can 4½c
Large can 9c
TRIPLE A BAKING CO.
We are here to please you, and everything you buy from us is guaranteed.
SPECIALS FOR SATURDAY
Red pitted cherry pies 30c
Cocoanut Cake
Chocolate Cake
Neapolitan Cake
Angel Food Cake
Devil Food Cake
Lady Baltimore
at 35c
Cake 50c
Maple Nut
Cake 50c
Banana
Cake 50c
2 doz
Rolls for 25c
2 doz Cookies
for 25c
Hot bread and rolls three times a day.
TRIPLE A BAKING CO.
Goodness Baked In
AT THE FRUIT STAND
ORANGES per doz 13c
LEMONS per doz 17c
No. 1 307 Procter
PIGGLY WIGGLY
No. 2 709 Procter

Andrus-Park Cash Store
Again we lead the way to economy—by quoting to you these extra low prices for Saturday and as you well know—the quality of our products remains supreme. Come down or phone us your Sunday food wants.
RED HOT SPECIALS FOR SATURDAY
Octagon Soap large size, per bar 5½c
Virginia Dare Wine 1 qt. value 89c, for 50c
Grocery Department
8 lb Bucket of Compound $1.25
4 lb bucket of Compound 65c
No. 2 can Tomatoes 10c
Cambell's Pork and Beans, per can 9c
No. 2 can Del Monte small sugar peas 20c
10 lb Blue Rose Rice 65c
Tall Milk, all brands per can 9c
Small milk, all brands per can 4½c
4 lb Simon Pure Lard 80c
10 lb Imperial Granulated Sugar 69c
Meat Department
Whenever you desire a real choice cut of meat we will be very glad to serve you as we handle the very best Kansas City meat that money can buy, and under the new management we cater especially to the retail trade and can furnish choice cuts at all times.
We Specialize in Extra Fancy Corn Fed "Kansas City Baby Beef"
The meat with the delicious flavor. Don't forget that our line of meats is complete, including lamb chops, leg o' lamb, fillet mignons, spare ribs and pure pork sausage.
Rolled Roast per lb 20c
Church Roast, per lb 12½c
Stew Meat, 3 lbs for 25c
Hamburger Meat, 2 lbs for 25c
Picnic Hams, per lb 17c
1 lb box Swift Premium Bacon 40c
We Slice Swift Premium Hams
Phone 2130

A. JAMAIL
FRESH VEGETABLES
2 pounds Malaga Grapes for 25c
Wax and Green String Beans, per lb 15c
Procter and Beaumont
FRESH FRUITS
Fresh Peaches per basket 20c
8 pounds of Irish Potatoes 25c
Phone 2090
Coffee Department
1 lb Union Special Coffee 45c
3 lb Union Special Coffee $1.25
Delicatessen Department
Bulk Olives per pint 25c
Hot Plate Lunch 25c
We take phone orders and deliver $3 and over Phone 82

Jno. R. Adams & Co.
"Good Things to Eat"
Phones 1661-1662-1663-1664
1 Peck New Spuds 45c
10 lb Sugar ..... 65c With a $10.00 family order
3 Lb Home Roasted Coffee $1.00
These Prices are For Cash Only
Special on Flour for a Few Days
48 lb Gladiola, none better $1.85
24 lb Gladiola, none better 95c
12 lb Gladiola, none better 50c
6 lb Gladiola, none better 30c
Milk and Cream
Tall Carnation per can 9c
Tall Pet per can 9c
Tall Dairylea 9c
Baby Carnation per can 4½c
Baby Pet per can 4½c
Baby Dairylea per can 4½c
Dime Brand Milk 13c
Eagle Milk, per can 22c
Compare These Prices With Others
Don't Overlook Your Lard—You Will Pay More Tomorrow
8 lb Orange Brand $1.37
4 lb Orange Brand 70c
8 lb Snow Drift $1.50
4 lb Snow Drift 80c
4 lb Mrs. Tuckers 75c
8 lb Mrs. Tuckers $1.40
Note These
No. 2 can Tomatoes 10c
No. 2 can Corn 10c
Honduras Rice, 14 lb for $1.00
Baby Lima Beans, 10 lb for $1.30
Everything that's in season in the way of fruits and vegetables—We have it.
These prices are the same at our number Four Store at Fifth and Vicksburg. Phone 548—549.

SAM CUTAIA
Dealer in
General Merchandise
1900 8th St. Phone 793
Real Bargains Friday and Saturday
SOAPS
10 bars Octagon Soap 65c
10 bars P. & G. Soap 49c
10 bars Crystal White Soap 49c
10 bars Palmolive Soap 78c
10 bars Creme Oil Soap 78c
6 pkgs Octagon Washing Powder 25c
LARD
4 lb Snowdrift Lard 83c
8 lb Snowdrift Lard $1.58
Pure Granulated Sugar 7½c
Fancy Honduras Rice 8c
1 lb can Maxwell House Coffee 47c
1 lb Sunset Coffee 47c
Home Roasted Coffee medium dark, 3 lb $1.00
3 lb can Maxwell House Coffee $1.30
With all cash orders of $5.00 or more one broom will be delivered free.
Come and try us
Where You Get Quality and Service
SPECIALS
Milk quart 13c
Bread, Buttertop loaf 5c
Nederland Special loaf 8c
Table Queen loaf 7c
Morning Glory Butter, lb 45c

PLETTMAN'S
606 Houston Ave. Phone 1693-1694-2991
Where Your Credit Is Good If Your Rep Is Good
I have only one fair method—one square plan of merchandising to see that each transaction means an unqualified money's worth to the purchaser.
6 to 8 lb Picnic Hams, per lb 16c
Pan Sausage or Hamburger, lb 15c
Veal Chops, per lb 15c
Veal Shoulder or Chuck Roast, lb 15c
Veal Stew, 3 lb for 25c
Fresh Dressed Fat and Young Hens and Fryers
Kellogg's Factory Deal
1 pkg Kellogg's Corn Flakes
1 pkg Kellogg's Bran Flakes
1 pkg Kellogg's Bran
1 pkg Kellogg's Krumbles
50c Value for 35c
100 lb sk damaged rice, fine for chicken feed $1.75
1 gallon can assorted jam ..... .95
No. 3 can Table Peaches or Apricots ..... .19
2 FOR 1
55c No. 2 can extra fine pure peach jam, 2 for ..... .55
25c can boneless and peeled select sardines, in pure olive oil, 2 for ..... .25
20c can Del Monte large ripe olives, 2 cans for ..... .10
35c pkg Dehydrated prunes, peaches, apricots, loganberries or snap beans, 2 for ..... .35
35c can fresh or soused mackerel, ready to eat, 2 for ..... .35
35c jar sour pickles, 2 for ..... .35
35c jar Rice Hotel pure current jelly, 2 for ..... .35
25c large select Queen Green Olives, 2 for ..... .25
70c can, 6lb net, tender select roast beef, 2 for ..... .70
15c bottle Yacht Club Mayonnaise, 2 for ..... .15
25c pkg 5 flavors Burnett's pure extract, 2 for ..... .20
25c bottle Chili Sauce, 2 for ..... .25
20c jar pure strained honey, 2 for ..... .20
20c can No. 1 fancy cut stringless beans, 2 for ..... .25
20c can No. 1 fancy small green lima beans, 2 for ..... .25
60c worth toilet paper for ..... .25
Vegetables and Fruit
6 lb solid Colorado green cabbage ..... .25
6 lb sound new yellow dry onions ..... .25
2 lb fresh small tender okra ..... .15
New crop large yellow yams, per lb ..... .10
Green tender snap beans, per lb ..... .10
Fresh tomatoes, solid and pink, lb ..... .15
2 large Kushaws ..... .25
Yellow pumpkin ..... .15
Large Malagar Sweet Grapes, lb ..... .15
1 doz good juicy oranges ..... .19
1 doz good juicy lemons ..... .19
Four Deliveries Daily
Hours Leaving Store
1st Delivery ..7:30 a. m. | 3rd Delivery ....2 p. m.
2nd Delivery 9:30 a. m. | 4th Delivery ....4 p. m.
Orders to be in store 30 minutes before delivery leaves.
All second orders go out on last delivery.
It Will Pay You to Charge It Here

NEWSPAPER ARCHIVE®

West Side Trampled Early and Island Wins, 9-3

KING JERKED IN SECOND EPISODE

Darkness Cuts Game to Six Innings

THROUGH the steadily graying minutes of the evening, West Side, playing in harder luck than ever, plugged along against the lightning-streak Terminal crew, but in vain. The Terminal snatched another game in the Texaco League, 9 to 3.

Stoner merely repeated as the champion hard luck twirler of Port Arthur. One King took the mound for the West Siders in the first inning and grandstanded his way through the first inning safely, but when the second frame rolled around he had to be retired to the outfield after he had allowed four hits and five runs. Old faithful Stoner came in from right field, switching with King, and retired Island by fanning Pinkie Donaldson. And those five runs turned out to be the exact margin whereby the West Siders lost, for they chased across a run in the fourth and two more in the sixth. Stoner allowed four hits and four runs while on the mound, his teammates helping Island with a couple of errors.

Texaco League Standing

Club—	G.	W.	L.	Pct.
Central Area	12	10	2	.833
Terminal	14	8	6	.571
North Side	13	6	7	.462
West Side	11	1	10	.091

Cut to Six Innings

The game only went six innings, the Islanders taking the field late and the first two innings going very slowly. When the fifth inning was reached it was already too dark for good ball playing and West Side was given credit for hits in two instances when the Terminal nine might have been just as accurately checked up with errors instead.

Tommy Morgan was in his own on the mound for Terminal, yielding four hits, including the two blagles of doubtful calibre. In addition Tommy struck out nine batters, although he walked three and hit one.

Out of the nine runs scored by Terminal, only one was earned. Terminal's scoring started in the second when the team batted around, Donaldson coming up twice. Donaldson started by flying out to Bundick. Newcomer singled to second, stole second and third, while Hamm was hit by King. Polkland was safe on a fielder's choice, and in a chase between Kaine and Freed, the ball was dropped by Freed, Newcomer scoring on the catcher's error. DeLord popped out to first. Black singled to left field, Iglesias walked, Hamm having already scored. Robinson singled through third and Morgan singled through short. Polkland, Black and Iglesias had scored. King was jerked and Stoner finished the inning.

West Side Shows Class

The West Side made three errors yesterday, but showed noticeable improvement in handling chances. Besides Freed's miscue, Kaine made a bad throw to second and King dropped an easy one in right field in the sixth, but nevertheless the team played better ball.

Donaldson caught two West Siders trying to steal second.

Terminal—	AB	R	H	PO	A	E
Black, rf	2	1	2	1	0	0
Iglesias, ss	3	1	0	1	0	0
Robinson, cf	4	1	2	1	0	0
T. Morgan, p	4	0	1	1	1	0
Donaldson, c	3	0	1	7	3	1
Newcomer, 1b	4	1	2	5	1	0
Hamm, 3b	3	1	0	0	0	0
xPolkland, 2b	3	2	1	2	2	1
DeLord, lf	2	1	0	0	0	0
Totals	29	9	8	18	7	2

West Side—	AB	R	H	PO	A	E
Draughon, 2b	3	0	1	2	2	0
Freed, c	2	1	0	5	0	1
Palmer, ss	2	1	0	2	2	0
Kaine, 3b	3	1	1	0	0	1
Wiggins, 1b	2	0	1	6	0	0
Bowldin, cf	3	0	0	1	0	0
Bundick, lf	3	0	0	2	0	0
Stoner, rf-p	1	0	1	0	1	0
King, p-rf	2	0	0	0	0	1
Totals	21	3	4	18	5	3

Score by innings—

Terminal	050	112—9
West Side	000	102—3

Summary—Two-base hit, T. Morgan. Three-base hit, Black. First on balls, off King 2, off Morgan 3, off Stoner 2. Struck out, by King 2, Morgan 9, by Stoner 3. Sacrifice hits, Morgan, Palmer. Stolen bases, Black, Newcomer 2, Kaine. First on errors, Donaldson, Bundick. Wild pitch, Stoner. Hit by pitcher, by King (Hamm), by Stoner (Donaldson), by Morgan (Wiggins). Earned runs, Terminal 1, West Side 3. Hits and runs, off King, 4 hits and 5 runs in 1 2-3 innings, off Stoner 4 hits and 4 runs in 4 and 1-3 innings. Umpire, Macomber.

Texas Association

Austin	13	17	1
Mexia	3	14	3

Collins and Banner; J. P. Jones, Snow and Williamson.

	R	H	E
Marlin	6	10	3
Temple	5	15	1

Biggers, Tiner and Covington; R. Tipkin and Henderson.

	R	H	E
Corsicana	1	4	1
Waco	0	4	0

Crockett and Vann; Schmid and Lacy.

BELIEVE GHOST FEAR CAUSED NEGRO FIRE

AUSTIN, Aug. 15.—Fear of ghosts is believed to have been the motive for burning of an undertaker shop located in the black belt of Lockhart, Caldwell county. A firm of negro undertakers and embalmers rented the lower floor of the building and had partially moved their stock into the building the day before the fire. The undertakers were almost ready for business. County authorities are said to be working on the theory of incendiarism.

Crack Port Arthur Rotary Pastimers to Play Beaumont Early Next Month

The Most Famous Battery - - By Feg Murray

What wouldn't baseball fans give to see "Matty" and Bresnahan in action once more, performing in all their old-time glory! What a battery that was—with "Big C" mowing down the opposing team like a machine gun, and the aggressive, fearless Roger on the receiving end of the famous "fadeaways."

Christy Mathewson was undoubtedly the greatest pitcher of them all, and he was so well known and such a national hero that it is said that a letter merely addressed with a big number six and "U. S. A." would always reach him. His winning fight for life against tuberculosis, and his come-back into baseball as manager of the Boston Braves have endeared him more than ever to the hearts of all ball fans.

Roger Bresnahan, whom McGraw took with him to New York when he deserted the American League in 1902, was not only a wonderful catcher, but a great utility player as well. He could pitch, catch and play the infield and the outfield with equal ability. He was probably the only catcher who ever led off in the batting order for a championship club.

Mathewson and Bresnahan starred in the world's series of 1905, when "Matty the Great" won three games and lost none against the Athletics, pitching 27 scoreless innings. Matty also worked in the world's series of 1911, '12 and '13.

FIRST PRACTICE SLATED MONDAY

Mills, Wignall and Dodge to Do Pitching

Port Arthur's prize baseball players, the Rotarians, are all set for their game with the Beaumont Rotarians to be played here during the first week of September. All plans, including the star line-up, were discussed at yesterday's luncheon meeting.

The Rotarians will meet Monday afternoon at 5:30 for the first snappy practice on Lakeshore diamond. Beaumont Rotarians told Leonard Abshire, baseball mogul of the local club, they were willing to play any old time here on four days' notice. Beaumont Rotary is playing the Kiwanians today, and claims to have the class of Southeast Texas in the strictly amateur line.

Will Play on Pier

The game between the Port Arthur and Beaumont Rotary clubs will be played on the Pleasure Pier, and plans are to have a dinner and dance following the game at the pier pavilion. The Beaumonters will remain for the festivities, and many Port Arthurians not members of the Rotary club are also expected to turn out.

The line-up for Port Arthur is claimed by Abshire to be an extraordinary one—an aggregation such as has never been assembled before, and not likely to be assembled again. The players reporting for practice Monday will be as follows: Catchers, Cavanaugh, Eddy, Button; first base, Perkins, Vaughn; second base, Russell Schuh; third base, Dorchester; shortstop, Henry McCord; pitchers Henry Mills, Roy Wignall, Fred Dodge; left field, Dick Sheeks; center field, George Stovall; right field, Guy Carroll.

Coaches Nominated

But that won't be all, for instruction to the players and amusement to the crowd will be furnished during the coming game by the coaches, who have been announced as Frank Inhoff, Captain Steele and Howard Smith. Dr. Murff Bledsoe, armed with a pair of sixshooters, will umpire the game.

Clarke Himself

CLARKE GRIFFITH

This picture was taken 24 years ago. It presents Clarke Griffith as he looked in the role of manager of the New York Yankees, except the team was called the Highlanders then. Griffith is now part owner of the Washington team, which is making a spectacular bid for the American league championship.

CHILEAN LOSES TO BERNSTEIN

Jack Sets Terrific Pace After Being Floored

NEW YORK, Aug. 15.—Louis Vicentini, Chilean lightweight champion, was eliminated as the outstanding challenger for Benny Leonard's lightweight title in Brooklyn last night when he lost a 12-round decision to Jack Bernstein, New York, former lightweight champion. Vicentini looked like a sure winner in the second round when he floored Bernstein for the count of eight with a right to the jaw. Bernstein got up and set such a terrific pace for the remainder of the bout that Vicentini was smothered completely. The decision for Bernstein was unanimous.

Benny Claims Moran Battle Cost Him Much Green Kale But Worth Every Bit Of It

BY BENNY LEONARD
Lightweight Champion of the World
Written Especially for The Port Arthur News

BENNY LEONARD

IT cost me more than $100,000 to win from Pal Moran, New Orleans lightweight, in Cleveland the other night.

And it was worth it!

I cracked my left thumb in the third round. As a result of the injury I will not be able to fight Mickey Walker, welterweight champion, in New York this month. may not be able to fight him before next spring.

The Walker fight would have brought me more than $100,000. I got less than $12,000 for winning from Moran.

I can hear the critics saying, "How foolish of Leonard to run the risk of losing the Walker match just to pick up a few thousands by meeting a setup. He must have an awful greed for gold."

Needed "Test Fight"

Well, I'm a Jewish boy and I don't exactly cringe at the sight of money. But I didn't take on Moran with the idea of adding to my bank roll. I would have boxed him, or any other fairly good lightweight for that matter, for nothing.

I needed a fight, a good spirited fight that would put me on edge for Walker. I had been out of the ring for nearly a year, I didn't know how good I was, and I did know that Walker was tough. I don't mind admitting now that I had some misgivings.

I remembered my experience against Charley White in 1920, out in Michigan. I hadn't fought in months. I came up from the coast to take on the Chicago left hooker. I thought I was in fair shape. I wasn't. White knocked me through the ropes. A better man would have knocked me out.

That was a lesson to me. I resolved I would never take on a tough customer again without engaging in one or two preliminary fights first. I knew I couldn't run the same risk against Walker that I had against White. Walker carried too many guns, was heavier, and besides, I wanted to win his title.

Now He's Certain

I had all this in mind when I agreed to battle Moran in Cleveland and that's why I refused to call the match off.

How do I figure that it was worth a temporary loss of $100,000 to go through with this fight?

The result assured me I haven't gone back. I found my footwork as good as ever and my punching as sharp and hard as in days gone by. I had some doubts as to my ability to whip Walker before, now I have none whatever.

My thumb will heal in a month or so. After that I will continue actively in the ring. I will be in perfect trim when I do meet Walker and I will beat him.

Short Sport In A Hurry

PARIS.—Germany will be admitted as a competitor in the 1928 Olympic games in Amsterdam, according to an article in Echo De Paris published today. The international Olympic committee, it was said, has accepted two German members. Austria and Hungary were admitted this year.

CHICAGO.—Ogden McClurg yesterday skipped the yacht Ariel to victory here in the first of three races for the Sir Thomas Lipton cup. It was also the Ariel's third victory in a series to pick the defender of the Richardson trophy in the international races here Sept. 10.

CHICAGO.—Donald Carrick, husky youngster from Canada, meets Eldridge Robinson of Chicago today for the western junior golf championship. It is Carrick's first attempt at the western junior title. He battled his way through the field and won his semi-final match with Bob White of Chicago yesterday 3 and 2.

CHICAGO.—George M. Lott, Jr., Chicago, retained the national junior tennis championship here by defeating Cranston Holman, San Francisco, 4-6, 6-3, 6-4, 6-3. Lott and Thomas McGlinn, Philadelphia, won the junior doubles title by defeating Holman and Emmett Pare, Chicago, 6-15, 6-2, 6-3.

Another Day In the Majors

THE DETROITERS lost their chance to regain first when four Tiger hurlers couldn't stop Philadelphia and lost 11 to 6. Holloway, Cole, Pillette and Lil Stoner all tried for Detroit, Stoner being found for six hits and two walks in the eighth. At the same time the Yanks were losing to the Brown S to 5, but held the lead of the league. Danforth gave ten hits, but kept them scattered. The Senators kept coming along and took a 1-0 affair from Cleveland behind the splendid hurling of Mogridge, who gave but two hits. Boston won another from the White Sox, 4-3, the third in a row. Robertson gave six passes, four of which materialized into scores.

The Pittsburg Pirates snubbed the Giants again, 3-1 this time. Cooper gave the Giants only six bingles. The margin between New York and Pittsburg is now five games. Dazzy Vance won his eighth straight from Cincy in a 3-0 shutout. It was Vance's 20th win of the season. Vance let the Reds have only three hits and struck out eight men, running up his season strikeout record of 177.

666
is a prescription for Malaria, Chills and Fever, Dengue or Bilious Fever. It kills the germs. —adv.

Do you know Baseball?

QUESTIONS

1. There is a runner on third. Pitcher starts windup and accidentally hits his arm against his leg, the ball rolling 10 or 15 feet. Runner dashes for home, pitcher regains ball and throws him out at the plate. What is the proper ruling?—H. F. D.

2. Batter strikes out. Starts for the bench, believing the catcher has caught the ball. Shouts from his teammates tell him the ball has gotten away. He has gone about 20 feet toward his bench. He starts for first and beats the throw of the catcher. Is he safe or out for running out of line?—F. D. A.

3. When is the batter automatically out on strikes whether the catcher holds the third strike or not? Why was such a rule made?—G. F. S.

ANSWERS

1. Pitcher in dropping the ball after starting his windup fails to deliver same to batsman and has made a balk. No consideration can be given the fact that it was accidental. The runner on third, retired at the plate, is entitled to score.

2. He has such a right and is not out of line, as many think. In going toward the bench he did not avoid being touched with the ball, simply making the distance to first all the longer.

3. The batsman is automatically out on strikes if first base is occupied by a baserunner, and the third strike be called unless two men are already out. The rule was made to prevent the catcher from purposely dropping the ball and trying for a double play.

DALLAS CROWD STORMS UMPIRE

Steers Win Hurling Duel by 3-2 in Twelfth

DALLAS, Texas, Aug. 15.—Steengrafe and North fought their way through a 12-inning duel here yesterday, won by the Steers, 3 to 2. Beaumont tied the count 1-1 in the ninth on Taylor's triple and in the eleventh both teams scored a run apiece. In the twelfth Segrist's double scored Donohue.

Fans tried to mob Umpire Anderson after the game, his decisions drawing the ire of the local rooters repeatedly. Players personally escorted fans in the melee before a bodyguard could carry Anderson to safety.

Beaumont—	AB	R	H	PO	A	E
Rabbit, cf	5	0	0	4	0	0
Stansbury, 2b	1	0	0	2	3	0
Ostergard, rf-2b	6	1	2	1	0	0
Huber, 3b	3	0	0	1	3	0
Kearns, 1b	5	0	2	16	0	0
Taylor, lf	5	0	2	2	0	0
Bernsen, c	5	0	0	7	1	0
DeVieros, ss	4	0	0	2	7	2
Steengrafe, p	5	0	0	0	3	0
Foreman, rf	2	1	1	0	0	0
Totals	43	2	7	34	19	2

x—One out when winning run was scored.

Dallas—	AB	R	H	PO	A	E
Barnes, 1b	4	0	2	13	0	0
Donohue, cf	6	2	2	4	0	0
Rader, 2b-rf	5	0	0	0	2	2
Segrist, 3b	5	0	1	2	1	0
Griffin, lf	4	1	1	2	0	0
Conley, rf	5	0	3	3	0	0
Stowe, ss	4	0	0	1	4	0
Adams, c	3	0	1	10	0	0
North, p	5	0	0	0	3	0
Beaumann, 2b	1	0	1	0	0	0
Lingle, c	0	0	0	1	0	0
Totals	42	3	11	36	10	2

Beaumont	000 000 001 010—2	
Dallas	100 000 000 011—3	

Summary—Two-base hits, Kearns, Segrist. Three-base hits, Taylor, Foreman. Home run, Griffin. Stolen bases, Conley, Rabbit. Sacrifice hits, Barnes, Huber. Struck out, by Steengrafe 5, by North 8. Bases on balls, off Steengrafe 4, off North 2. Left on bases, Beaumont 1, Dallas 12. Passed balls, Bernsen 2. Umpires, Anderson and Fanning. Time, 2:35.

'Ausies' Lead Japs In Davis Cup Play

PROVIDENCE, R. I., Aug. 15.—Australia has a score of 2-0 against Japan in the Davis cup finals of the American zone matches. If they win one match today they will play France in the next round.

Australian two victories Thursday were by Pat O'Hara Wood and Gerald Patterson. The former defeated Okamato 6-4, 2-6, 6-4, 2-6, 6-1. Patterson won from Zenzo Shimizu 7-5, 11-9 and 6-4.

Elks Baseball Team Will Meet Tonight

The Elks baseball club will hold a meeting at the Elks hall tonight at 8 o'clock to discuss important matters, according to announcement of Manager Cliff Gunn. All players are asked to be on hand promptly.

Relief in One Minute
CORNS
Now!—get relief in one minute from corns, callouses and bunions with Dr. Scholl's Zino-pads. They remove the cause—friction and pressure. Thin, easy to apply, antiseptic, healing. Three sizes. Nothing so quick and sure. At your druggist or shoe dealer.
Dr Scholl's Zino-pads
"Put one on—the pain is gone"

KISSES DETECTIVE'S SHOE AFTER SENTENCE

LONDON, Aug. 15.—An Indian carpet merchant, Hadji Mohammed, one of his wives, Dahil Mohammed, and one of his mothers-in-law, Mohabit Mohammed, were, at Brighton, each fined $35 for stealing $22.50 in currency notes and a check for $100.

When the magistrate announced their decision the male prisoner exclaimed: "Allah bless the kind and merciful judge," and before leaving the court he went on his knees and ceremoniously kissed the boots of one of the detectives.

DR. LOUIS SARSENBERG NEW D, A, R, PRESIDENT

BOSTON, Aug. 15—Dr. Louis Sarsenberg, past commander of the Pennsylvania department, was elected national commander of the G. A. R. today at an executive session of the 58th national encampment.

The veterans then chose Grand Rapids, Michigan, as the city where the national encampment in 1925 will be held.

OPENING OF MOTOR CAR SERVICE DELAYED

AUSTIN, Aug. 15.—San Antonio and Aransas Pass railway officials today advised the Railroad Commission that motor car service between Yoakum and Teddy will be delayed until August 24 on account of the breaking of a side rod in the engine of the motor car.

"My Rheumatism is gone—"
"THERE are thousands of you men and women, just like I once was—slaves to rheumatism, muscle pains, joint pains, and horrible stiffness. I had the wrong idea about rheumatism for years. I didn't realize that increasing blood-cells had the effect of completely knocking out rheumatic impurities from the system. That is why I began using S. S. S.! Today I have the strength I used to have years ago! I don't use my crutches any more." S. S. S. makes people talk about themselves the way it builds up their strength. Start S. S. S. today for that rheumatism. You'll feel the difference shortly.
S. S. S. is sold at all good drug stores in two sizes. The larger size is more economical.
SSS The World's Best Blood Medicine

Two Gold Coast Prides Meet in Tourney Today

By HENRY L. FARRELL
United Press Staff Correspondent

NEW YORK, Aug. 15.—Another fierce fight between Miss Helen Wills and Mrs. Molla Mallory for the woman's national tennis title seemed certain today as the four surviving stars in the tournament entered the semi-final round at the Westside Tennis club, Forest Hills, N. Y.

It will be a fierce fight because champion, but it will be a losing fight for her because she can hardly hope to match a game that is so wonderfully improved.

Three players who have worn the crown, are in the list of survivors. Miss Mary Browne, California, was champion in 1912, 1913 and 1914. Mrs. Mallory held the title for six years and Miss Wills has been a most popular champion for a year. Miss Eleanor Goss, the fourth survivor, has been one of the ranking players for years but she never has reached the top.

In the semi-finals today Mrs. Mallory meets Miss Goss and the two California stars, Miss Wills and Miss Browne will fight it out.

Good as she is, Miss Goss cannot hope to beat Mrs. Mallory unless her game has improved overnight, and Mrs. Mallory's has gone to pieces.

Before she was put to this test, Miss Browne was expected to be a serious rival for the 18-year-old champion, but her game yesterday was not enough to make it seem that Miss Wills is in any grave danger.

TEXANS DEFEAT 'AUSIE' CHAMP

White and Thalheimer Win From Brookes

NEWPORT, R. I., Aug. 15.—All vestige of an international contest was eliminated from the doubles in the Casino cup tournament yesterday. The best match as the field narrowed to an all-American affair was that in which Lewis N. White and Louis Thalheimer, University of Texas, national intercollegiate champions, conquered Norman E. Brookes and R. E. Schlesinger, Australians, 4-6, 8-6, 6-2. The aggressiveness of the Texans and their fine judgment in handling the high lobs that were tossed over from the opposite side carried them through the rallies.

Norman E. Brookes, of Australia lawn tennis, and Brian I. C. Norton, former South African Davis cup star, shared the honors with two Californians in winning places in the semi-final round of singles. Brookes, the 47-year-old master of the racquet in easy strokes, defeated John F. Whitbeck, Bronxville, N. Y., 6-4, 6-0.

Norton fought his way through two rounds. In somewhat uneven form he began by defeating William J. Clothier, Philadelphia, national champion of 1906, 7-5, 2-6, 6-4. To gain to the semi-final he outplayed Lewis N. White of the University of Texas, 3-6, 6-2, 6-4. The South African was extended by White whose booming forehanders and cross courts troubled him. The third set Norton won chiefly on his opponent's errors.

Sport Card

HOW THEY STAND

Texas League

Club—	G.	W.	L.	Pct.
Fort Worth	44	33	11	.750
Dallas	45	27	18	.625
Beaumont	51	21	30	.412
Shreveport	45	22	23	.489
Houston	41	19	22	.439
San Antonio	44	19	25	.432
Wichita Falls	42	18	24	.429
Galveston	45	15	30	.333

National League

Club—	G.	W.	L.	Pct.
New York	110	70	40	.636
Pittsburg	107	63	44	.588
Chicago	107	59	48	.615
Brooklyn	110	60	50	.545
Cincinnati	113	58	55	.513
St. Louis	108	45	63	.417
Philadelphia	106	40	66	.337
Boston	107	39	68	.364

American League

Club—	G.	W.	L.	Pct.
New York	113	64	49	.566
Detroit	111	62	49	.559
Washington	112	62	51	.549
St. Louis	111	58	53	.522
Cleveland	112	53	59	.473
Chicago	110	51	59	.464
Boston	110	48	62	.436
Philadelphia	112	48	64	.429

Southern Association

Club—	G.	W.	L.	Pct.
Memphis	126	83	43	.655
New Orleans	121	73	51	.589
Atlanta	118	63	55	.534
Nashville	119	63	56	.512
Mobile	119	55	64	.462
Chattanooga	121	51	70	.421
Birmingham	117	46	71	.394
Little Rock	120	35	81	.325

YESTERDAY'S RESULTS

Texas League
Beaumont 2, Dallas 3; 12 innings.
Houston 3, Shreveport 4.
Galveston 1, Fort Worth 11.
San Antonio 6, Wichita Falls 6, 13 innings.

National League
New York 1, Pittsburg 3.
Brooklyn 5, Cincinnati 6.
Only games scheduled.

American League
Detroit 6, Philadelphia 11.
Chicago 3, Boston 4.
Cleveland 0, Washington 1.
St. Louis 3, New York 5.

Southern Association
Atlanta 8, Mobile 7.
Birmingham 2, New Orleans 10.
Only games scheduled.

East Texas League
Greenville 4, Tyler 0.
Paris 6, Sulphur Springs 4.
Marshall 5, Mt. Pleasant 0.
Longview 2, Texarkana 9.

Texas Association
Austin 13, Mexia 3.
Marlin 6, Temple 9.
Corsicana 1, Waco 0.

WHERE THEY PLAY TODAY

Texas League
Beaumont at Dallas.
Galveston at Fort Worth.
Houston at Shreveport.
San Antonio at Wichita Falls.

National League
Boston at St. Louis.
Brooklyn at Cincinnati.
Philadelphia at Chicago.
New York at Pittsburg.

American League
Detroit at Philadelphia.
Chicago at Boston.
Only two games scheduled

Southern Association
Birmingham at Atlanta.
Chattanooga at Memphis.
Nashville at Mobile (2).
Only games scheduled.

Southern Association

Mobile	111 030 10—7	10	4
Atlanta	002 002 22—8	11	5

Called end of eighth by agreement.
Long, Acosta and Stokes; McLaughlin, Peterson, Swartz and Autry.

	R	H	E
New Orleans	500 020 003—10	16	2
Birmingham	000 000 02—2	9	4

Hollingsworth and Dowle; Good and Spencer.

No other games scheduled

Golf—

AS CHAMPIONS PLAY IT

At what age do you advocate teaching youngsters to play golf, and why?
Answered By
BOB CRUICKSHANK

I would advocate teaching youngsters from the age of ten upwards. Before that I don't think it is necessary as they do not seem to have the patience to pick up much by lessons. I would certainly allow them to play to their hearts' content. At every opportunity let them see a good golfer play, for children are great mimics and can pick up natural from this way much more quickly. I am told by my relatives that I started hitting the ball when I was three, and to this day I never had a lesson from a pro, although right now I take the advice of any good pro when I am going badly. I have a little baby girl of my own who is 3 1-2 years old and she is able to hit the ball very well. She is sometimes able to hit the ball 30 or 40 yards, but until she is twelve years old I will only encourage her to play as much as possible, with a little help here and there. By that time a youngster ought to have a natural swing, and after that lessons should consist in educating the golfing mind.

East Texas League

	R	H	E
Greenville	4	10	0
Tyler	0	3	1

Carter and E. Robertson; Lyle and Kitchens.

	R	H	E
Paris	6	9	1
Sulphur Springs	4	9	2

Geddes and Stagner; Bowman and Monzingo.

	R	H	E
Marshall	5	15	0
Mount Pleasant	0	4	6

Regenold and Harper, Mitchell and Clayton.

	R	H	E
Longview	2	7	2
Texarkana	9	13	3

Burleson and Wooley; Cook and Krouse.

ECZEMA
Money back without question if HUNT'S GUARANTEED SKIN DISEASE REMEDIES (Hunt's Salve and Soap), fail in the treatment of Itch, Eczema, Ringworm, Tetter or other itching skin diseases. Try this treatment at our risk.
For sale by City Drug Store.

M. Andre Gives Rules of Health

By W. CARTER PHILLIPS

Unnatural living conditions prevent civilized man from enjoying the health and strength Nature intended he should have, according to M. Pierre Andre, discoverer of the celebrated medicine, Karnak.

If the body gets sufficient nourishment to keep up the strength and impurities are eliminated thoroughly there is no reason why we should not enjoy good health indefinitely, declares M. Andre.

Unfortunately modern man has surrounded himself with artificial living conditions that make the attainment of this balance practically impossible.

The major portion of our food is hastily cooked and hard to digest. Constant hard work, business cares and social activities keep our brains and our nerves at high tension and we do not get sufficient sleep, rest and recreation. The over-wrought system craves stimulants like coffee, tobacco, and strong drink, and finally the entire structure tumbles down and our vital organs "go on strike."

Karnak brings relief to such sufferers by strengthening the weak, worn-out stomach. The digestion is re-vitalized and the appetite for wholesome food is increased. Karnak also increases metabolism, or the changing of food into body-building nourishment. Impurities are thrown off thoroughly and naturally. Rich, red blood is built up and strong, healthy muscle replace the flabby, worn-out tissues.

In this way Karnak helps Nature restore the whole body to health, strength and vitality.

Thousands of people everywhere are praising the medicine in the public press.

Karnak is sold in Port Arthur by Hart Drug Co. and Service Drug Co.; in Nederland by Nederland Pharmacy, and in Port Neches by Port Neches Drug Co.—Adv.

Port Arthur Paint & Paper Co.
328-330 Procter St. Phone 922
EVERY DAY in EVERY WAY we still urge the use of PROOF PRODUCTS to BEAUTIFY and PROTECT your HOME and rent property. Is there any other brand of PAINT than PATTONS SUN PROOF in THIS SECTION of TEXAS that has been urged upon you by the SAME DEALER EVERY YEAR for TEN YEARS?

NEWSPAPER ARCHIVE® NEWSPAPER ARCHIVE®

THE GUMPS—KIND WORDS

ADVENTURES OF THE TWINS

By OLIVE ROBERTS BARTON

NO. 8—WHY THE TWINS LEFT BUSTER BEAR'S

He was so surprised to see them.

"I think I'd kind of like to visit Buster Bear on my vacation," said Weeny, the elephant, to the Twins. And I'm sure Buster would like to have you, too."

"Where does he live?" asked Nick.

"In a woods on the side of a mountain," said Weeny. "Nancy, will you please shake the wrinkels out of my nighty and pack it up for me? I can't go to Buster's house all wrinkled up. And where are my specs?"

"You have them on," laughed Nancy. "They're right on your nose."

"Ha, ha, ha! I declare!" laughed Weeny. If they'd been a snake they'd have bitten me. That's me for you! Here, Nancy, I'll take them off and you can pack them, too."

So Nancy packed the specs and then she and Nick trotted off—I mean Weeny trotted off with them on his back. I mean the Twins on his back, not the specs.

I don't know what places they crossed but it was about a dozen things, and by and by they came to the tree covered mountain side here Buster lived in a cave house with his mother and daddy.

When Weeny climbed up and rang the door-bell, Buster answered it, for indeed there was no one else to do it. He was all by himself.

He was so surprised to see them that all he could say was, "Good night.'

"You should say, 'Good-day'" said Weeny, rapping his trunk around Buster's neck and giving him a kiss.

"Good-ni—I mean 'Hello,'" said Buster, doing a little dance. "I'm as glad as sixty to see you. Where are you going?"

"Here, said Weeny, sitting down to let the Twins slide off his back. "We've come to pay you a visit. Have you got room?"

"Oodles!" said Buster. Ma and Daddy are away on a trip and I'm all by myself. And I was just wondering what I was going to do. But now we can have a good time. Four is a dandy number. We can't play ball or prisoner's base, but we can play tig and hi-spy and five hundred and casino and loads of things. Can you cook, Nancy?"

"Yes, I can cook anything in cans," said Nancy, "and boil eggs and make tea."

"We'll have a perfect picnic," said Buster Bear. "Come on in and take off your things and we'll have a game of hi-spy right away. Talk about circusses!"

Well, I haven't got much room left to tell you all about it, but the visitors stayed five days with Buster and then Mr. and Mrs. Bear came home.

"Buster, did you get the cellar cleaned as I told you?" said Mrs. Bear.

"No, ma'am," said Buster, hanging his head.

"Or the fence white-washed or the ash-can emptied or the wood cut or—"

"Oh, ma, we had such a good time I forgot," said Buster.

"I think we'll be packing and moving along," said Weeny to the Twins.

(To Be Continued)

(Copyright, 1924, NEA Service, Inc.)

REG'LAR FELLERS — All That Glitters Is Not Gold — By GENE BYRNES

FRECKLES AND HIS FRIENDS — What Worried Him — By BLOSSER

SALESMAN SAM — No Kick Coming — By SWAN

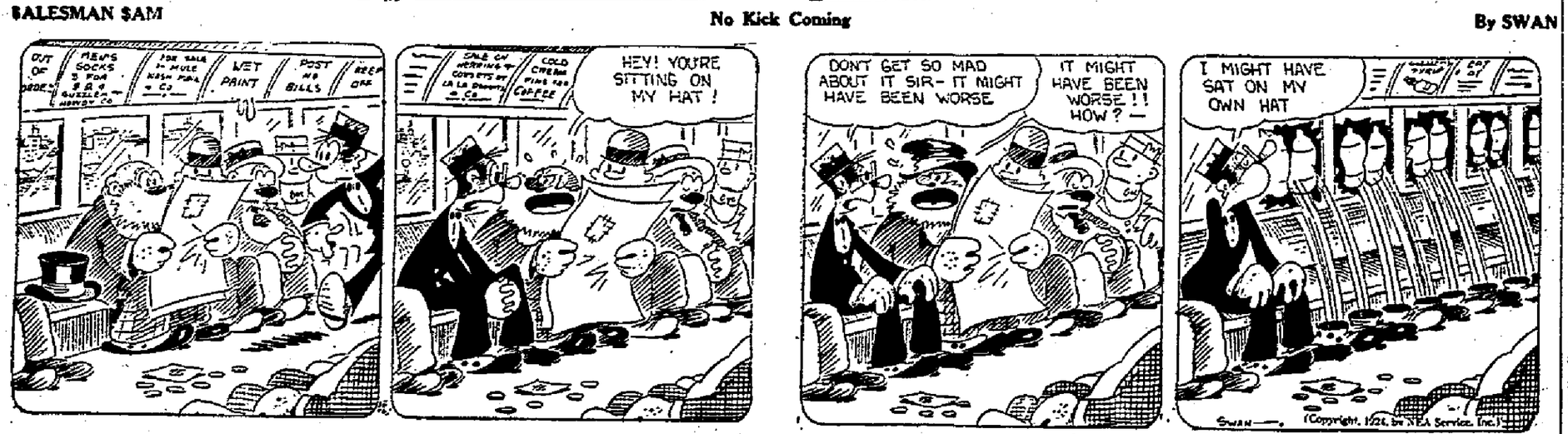

OUR BOARDING HOUSE — By AHERN

THE OLD HOME TOWN — By STANLEY

CHILD'S STORY OF THE HUMAN RACE

By Uncle RAY

MOVING TOWERS AND EUROPE'S FIRST CANNON

Sometimes when armies attacked a castle during the Middle Ages moving towers were used. These towers were placed on wheels. They were made a little higher than the walls

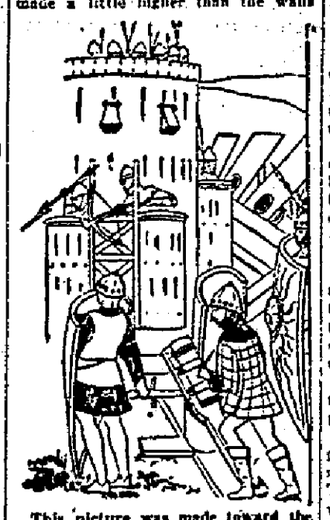

This picture was made toward the end of the Middle Ages. It shows an attack on a castle.

around the castle. They were rolled toward the walls. Archers were at the top to fire at the defenders.

If a tower could be pushed close enough, a drawbridge was let down so one end rested on the walls. Then soldiers rushed across to the attack. The men on the walls might be driven off. Then the enemy would leap down and try to finish the capture of the castle.

Of course the soldiers in the castle did their best to keep the towers from being moved too close. Under cover of night, they might go out to try to set fire to a tower which was just being built.

If they couldn't do that, they would build ditches a little distance from the walls. The ditches would be covered so as to look like firm ground. If a tower was rolled over such a ditch, it would fall in and be wrecked.

Besides moving towers, the attackers often used little machines which looked quite a bit like cannon. They had hollow barrels, but no gunpowder was used in them until near the end of the Middle Ages.

The "balls" were good-sized stones. When the machines were "wound up" the stones could be hurled over the walls. Our picture shows an attack on a castle. Notice the large shields which protect the soldiers outside.

The little cannon looks like one of the first which were used with gunpowder and stone balls.

Cities as well as castles, were often put under attack. One of the most noted city sieges was against Prague. That was the city where John Hus went to college. The people there liked Hus. After he was burned at the stake, they tried to follow his teachings.

Both the emperor and pope became angry toward Prague. The Pope declared there should be a "holy war" against the city. Two hundred thousand men tried to capture it.

Prague was so well defended, however, that the attackers became tired and marched away.

(Copyright 1924, McClure N. S.)

Color Cut-Outs

News And A Storm

"Honk! Honk!" Betty Cut-out rushed to the window. A big automobile stood out in front with a chauffeur driving it. Out of the car stepped her friend Rose, the daughter of the gardener on the big country place near the sea.

"Good gracious!" gasped Betty, "what are you doing in that big car?"

"Oh," laughed Rose, "that is Henry, who drives the car that goes with 'Seacrest,' the country place where we live, you know. He often takes me riding. The owner doesn't care. He's gone most of the time anyway."

"Well, that's very nice," envied Betty.

"I came to invite you to a party. We're having it at my house this afternoon for Marjorie. We'll meet you at two at the front of the driveway." And away she went.

* * *

Rose is wearing a lavender and white dress and hat.

(Copyright, 1924, Associated Editors, Inc.)

DOOLITTLE FAILS

SAN ANTONIO, Texas, Aug. 15.—Lieutenant James Doolittle, famous for his coast to coast non-stop flight in 1922, hopped off at 7:30 this morning for Kansas City, en route with Lieutenant Ewart Plant to McCook field, Ohio, where they are stationed. Doolittle and Plant reached here late Wednesday, from Denver, where they hopped off early in the day for a scheduled non-stop trip to San Antonio. In this they failed, however, making one stop at Fort Bliss, Oklahoma.

NEWSPAPER ARCHIVE® NEWSPAPER ARCHIVE®

Rent Your Vacant Room, Apartment or House Thru The News Want Ads

SIX ARRIVALS LATE THURSDAY

Lull Broken in Sabine District Shipping

Six arrivals late Thursday afternoon and early today broke the lull in Sabine district shipping, and other ships are expected to reach Port Arthur and other ports of the district Saturday, according to reports here today. Included among the expected arrivals Saturday are the Gulf Refining company's tankers Gulfcoast, from Beverly, and Currier, from Savannah.

With the exception of the Gulf company tanker Winifred, from Tampico, all of the arrivals today were bound for Neches river terminals, the British steamship Antillian arriving Thursday, and Dromore Castle, entered today, going to Beaumont, together with the steamship Southlands, from the West Indies, and the German tanker Loki. The tanker W. W. Mills, of the Pure Oil company's fleet, docked at the company's terminals at Smith's Bluff today.

Only two sailings were listed for today, these being the steamship West Saginaw, from Port Arthur for the Canary Islands and West Africa, via Pensacola and the Gulf company tanker Gulfmaid, for Philadelphia. The West Saginaw took a part cargo of case oil at the Texas Company's Port Arthur terminals, and was agented here by Sydney C. Collin company, steamship agency.

ARRIVED AUGUST 15

Vessel, Flag, Tonnage, Agent, Locality.

Antillian (Br), 3679, from U. K. ports to Beaumont, John E. Jones company.

Southlands, 1619, from West Indies to Beaumont, Hall Shipping company.

Dromore Castle (Br), 3199, from U. K. ports to Beaumont, John E. Jones company.

W. W. Mills, 4245, from Philadelphia to Smith's Bluff, Pure Oil company.

Winifred, 1520, from Tampico to Port Arthur, Gulf company.

Löki (Ger), 3087, from Hamburg to Beaumont, Magnolia company.

SAILED AUGUST 15

West Saginaw, 3827, from Port Arthur for West Africa, Sydney C. Collin company.

Gulfmaid, 3248, from Port Arthur for Philadelphia, Gulf company.

IN PORT ARTHUR

Coastwise Docks

Sunewarko, 2174, Transmarine corporation.

Cotton Docks

Lady Brenda (Br), 1900, Hall Shipping company.

Gulf Company Docks

Winifred, 1520, Gulf company.

AT ORANGE

Bark Ingred (Dan), 712, W. H. Tippin company.

Sch. Roseway, 244, Lutcher-Moore Lumber company.

Steadfast, 484, Lykes-Spitzovich.

AT BEAUMONT

Federal, 4803, Lykes-Spitzovich.

Antillian (Br), 3679, John E. Jones company.

Southlands, 1619, Hall Shipping company.

Dromore Castle (Br), 3199, John E. Jones company.

Loki (Ger), 3087, Magnolia company.

BAROMETER READING

The corrected reading of the barometer (reduced to sea level) at the U. S. weather bureau office in Port Arthur, on Friday, August 15, at 7 a. m. was 29.94 inches. This closely approximates 760.5 millimeters.

TIDE REPORT

The tide in the ship canal at Port Arthur on Friday, August 15, at 8 a. m., according to the reading of the U. S. engineer's gauge, was .7 (seven-tenths) foot.

All Booths at Pier For Fair Sold Out

All booths in the main pavilion of the Pleasure Pier were reserved by merchants Thursday when these were put on sale by the concessions committee of the Port Arthur Fair association and reservations for exhibitions in the picture show building were being sold this morning at the office of the Chamber of Commerce and Shipping.

Practically every merchant in Port Arthur will have an exhibit at the fair, according to Chairman Earl Mullen of the concessions committee. Sale of booths has exceeded all expectations and original plans for space are being enlarged daily to cope with the demand for reservations, according to committee members.

CLEBURNE VALUED ABOVE TEN MILLIONS

CLEBURNE, Aug. 15.—The tax valuation of the city of Cleburne for this year is $10,408,050, according to a report made today by City Tax Assessor Joe Post. He has just completed the rolls. The tax rate for another year will be fixed by the city council August 25. The old rate was $1.95 on the $100 valuation. In addition to the above total there is more than $600,000 assessed property coming under the heading, special assessment. This property is assessed for school purposes only.

JUMBO MELON NEAR 100-POUND WEIGHT

WEATHERFORD, Aug. 15.—Triumph, or Jumbo as they are sometimes called, watermelons will be placed on the market here early next week. This is the variety that has reached the 100-pound mark and more in former years and many that have been weighed while still on the vine are crowding that mark in weight now. Melons of this variety have been shipped from this county to practically every state in the Union.

Postmistress Wades Her Route

Uncle Sam's mail must be delivered, so when a cloudburst struck in Wisconsin, inundating the village of Thiensville, Elizabeth Albers, postmistress, donned her bathing suit and, braving the dangers, waded through the water with the mail bag over her arm.

SELBY FACING BIGGEST FIGHT

State's Attorney Says 'McCoy' Guilty of Murder

LOS ANGELES, Cal., Aug. 15.—Norman Selby, the Kid McCoy of pugilistic fame, today was preparing for the biggest fight of his career, with his life as the purse.

Opposing him is District Attorney Asa Keyes, who declares he has sufficient evidence to convict "the kid" of murdering "the only woman he ever loved," Mrs. Theresa Mora, beautiful dealer in antiques, who recently divorced her husband, that she might marry McCoy.

Grand Jury Contened

McCoy's own sister, Mrs. Jennie Thomas, appeared before the grand jury here yesterday afternoon, and, according to Keyes, testified that her brother, Norman Selby, came to her early Wednesday morning and said, "I think I killed Theresa. I have nothing more to live for."

But McCoy denies making any such confession and sticks to his story that Mrs. Mora committed suicide and died in his arms in the apartment where they had been living as man and wife under the assumed names of Mr. and Mrs. N. Shields.

May Plead Insanity

If a formal charge of murder is placed against the former welterweight champion of the world, McCoy's defense will be insanity, says R. D. Knickerbocker, his attorney.

Today in his cell, McCoy, known as one of the gamest fighters who ever entered the "squared ring," who was nine times married and as many times divorced and whose 51 years of life have been filled with adventure, was a broken man and only able to mutter again and again, "I didn't kill her, I didn't, I didn't."

To Analyze Skin

A chemist's analysis of the skin tissues near the bullet wound which ended the life of McCoy's "only love" will be made today to determine whether or not suicide could have been possible.

As the test may require sometime, the coroner's inquest scheduled for this afternoon may be postponed until it is determined whether or not there are powder marks around the wound which would be present if Mrs. Mora killed herself, according to County Autopsy Surgeon Wagner.

BEAR GRASS MAKES HIGH GRADE BROOMS

WEATHERFORD, Aug. 15.—Bear grass has been used most successfully in the making of brooms in this city.

Brooms made from this grass are said to be more durable than those made from broom corn. The factory here is running full time making forty dozen brooms per day.

Much of the broom corn used is shipped here from elsewhere.

SPANISH MAIDEN IMPROVES VOICE

Freshman at C. I. A. Rapidly Being Recognized

DENTON, Texas, Aug. 15.—When Rebecca Gomez sang a prominent role in "The Wild Rose," presented at the College of Industrial Arts during the regular session, she was merely realizing another step in the ambition that is carrying her steadily forward in the musical world. The little Mexican girl, far from the land of the manana, was singing her way into the hearts of her American listeners as surely as though they had been her own kind.

Miss Gomez, who was a freshman at C. I. A. last year, is from San Antonio. Her work during her first year at an institution of higher learning was of an excellent nature. In addition to her part in the operetta, Miss Gomez sang a difficult role in a theatrical performance presented by the freshman class. She often participated in programs at the local Methodist church and was a member of the choir there.

114,000 CHINESE DROWN

PEKIN, Aug. 15.—Flood deaths in China have not increased since July 15, according to an announcement of the International Famine Prevention commission. Statistics show that 114,000 persons have been killed during the year through drowning and collapse of buildings.

NAME OF ARLINGTON NEWSPAPER CHANGED

ARLINGTON, Aug. 15.—Beginning with issue of Aug. 8, the Suburban Express, a weekly newspaper of Arlington, and recently purchased by N. O. Cater, formerly of Alvord, has been given a new name—The Arlington Gazette—by its present owner.

DR. G. A. COBB
EYE, EAR, NOSE and THROAT
GLASSES FITTED
ADENOIDS and TONSILS removed in office under general or local anesthesia
530 Procter Phone 264

WALL PAPER
PAINTS
GLASS
Picture Framing
Alfred Spence Co.
416 Fifth Phone 53

BUSINESS DIRECTORY

DR. E. W. VAUGHAN
DR. L. C. HEARE
Practice Limited to Disease of
EYE, EAR, NOSE and THROAT
Suite 421 Dreuser Bldg.
Office Phone 1186 Res. Phone 1230

WE LOAN MORE
JACOBS & LIPOFF

Try News Want Ads

CROCKETT TO HAVE FIRST SANITARIUM

CROCKETT, Aug. 15.—Drs. C. W. Butler Jr., and W. W. Latham of this city, have purchased the large J. W. Hall home in East Crockett, and will have the structure converted immediately into a modern and up-to-date sanitarium. This city and entire Houston county has been in need of a sanitarium for years, none having ever been established within the borders of this county, and the fact that Crockett and all Houston county is now assured a first class hospital is creating much favorable comment.

TEMPE GETS FLOW OF ARTESIAN WATER

TEMPLE, Aug. 15.—An artesian well with a flow of water estimated at nearly a half-million gallons a day, was struck by drillers at the Riverside swimming pool, near here. The well was down 1,180 feet with a 10-inch casing. It is considered one of the largest wells in this part of the state and will be used for the swimming pool supply.

STATE HOME GETS LOADS OF SAMPLES

AUSTIN, Aug. 15.—The state board of control has sent a truck load of samples of goods of various descriptions to the Confederate Veterans' home here. The samples were submitted with bids. Among the articles were large quantities of flour, tobacco and coffee.

Fraternal

COSMOPOLITAN LODGE NO. 872. A. F. & A. M. Called meeting Friday, August 15, 7:30 p. m. Work in Fellowcraft Degree. All members urged to be present. Visiting brethern cordially invited.
C. J. HILL, W. M.
G. C. WEDDELL, Sec.

L. O. O. F. BULLETIN
Port Arthur Subordinate No. 65, meets Monday night, 8 o'cloc Work in Second Degree. Curtis Loftin, N. G.; A. U. Alexander, Secy.
Port Encampment No. 28, meets Wednesday night, 8 o'clock. T. P. Juraschek, C. P.; W. H. Riser, scribe.
Rebekah Lodge No. 33 meets Friday 8 p m Mrs T P Juraschek, N. G.; Mrs. W. I. Cockmon, Secy.
Visiting Odd Fellows and Rebekahs cordially invited to attend meetings of their respective branches of the order. All meetings held in I. O. O. F. hall, Procter street.

Special Notices

"HAIR BOBBING"
Let a tidy barber BOB your hair. We know all the latest cuts and guarantee satisfaction. Call and see us when in doubt. We cut your hair in Baby Doll, Egyptian, Semi-Boyish, Old English, Shingle, Boyish, Curley, Marcel and the Flemish.
DEUTSER'S BEAUTY SHOPPE
Deutser's Store.

Services Offered

DON'T buy a Ford from any dealer without a demonstration. Phone 12 or 13, ask for BOB BUTLER, "Service with a smile on Used Fords."

$4.00 SPECIAL for piano tuning during August. Call Tayler, phone 670—2817-Y.

EVER-READY TRANSFER
523 Austin Ave Phone 1735

J. W. MORRIS
BUILDING CONTRACTOR AND HOUSE RAISING AND MOVING
Phone 3085-J 700 Fifth Ave

O. C. MIZELL
House Moving & Raising, phone 2152-J

Moving—Crating
Largest Trucks $5.00
Trunks 50c
LONE STAR TRANSFER CO.
(Johnny On the Spot)
812 Procter St. Phones 294-218

We Rent New Typewriters
And let rent apply on purchase price if you later wish to buy.
NEILSEN'S STATIONERY STORE.
417 Austin.

COVINGTON BROS.
Moving, Storage and Packing
Phone 433 506 Fifth St.

LAWNMOWERS REGROUND, repaired, bought, sold, exchanged, parts supplied.
2422 Procter St. Phone 1927-W

V. Amy Sheet Metal Works
Tanks and General Sheet Metal Work.
Shop 206 Seventh. Phone 657.

OLD MATTRESSES MADE NEW
G. & H. MATTRESS COMPANY
Phone 257 15th and Fort Worth
Work called for and delivered same day.

GENERAL REPAIRING
FURNITURE
Upholstering, Refinishing, Crating
J. RUSLING
8424 Ninth Phone 1925

Lost and Found

LOST—Tuesday night, Gates Beach, 2-piece man's bathing suit, white belt. Phone 1506-W.

Help Wanted—Male

AT ONCE, colored porter with bicycle, first class references required. 525 Procter.

Help Wanted—Female

WANTED—Ladies in this locality to embroider linens for us at home during their leisure moments. Write at once. "FASHION EMBROIDERIES," 995 Lima, Ohio.

Situation Wanted

YOUNG lady thoroughly experienced general office, clerical work; references; desires work. Phone 9004-F14.

Rooms For Rent

IDEAL cool bedroom facing lake with screened porch, quiet for shift man, 816 Sixth.

TWO furnished bedrooms, upstairs, facing lake, gentlemen preferred. References. 2235 Procter, phone 1010.

NICE front bedroom for gentleman, $3.00 per week, 529 Eighth St.

VERY desirable bedroom, bath, private home, close in, garage. 437 Augusta Ave.

STRICTLY MODERN cool bedroom; meals if desired. 1015 Procter, phone 454-W.

DESIRABLE bedroom facing lake. 1101 Lake Shore drive, phone 165.

NICELY furnished bedroom, twin beds, private home, gentlemen or couple. 201 Third.

MODERN room for gentlemen. 919 Sixth street, phone 1517.

EVERETT TRUE By CONDO

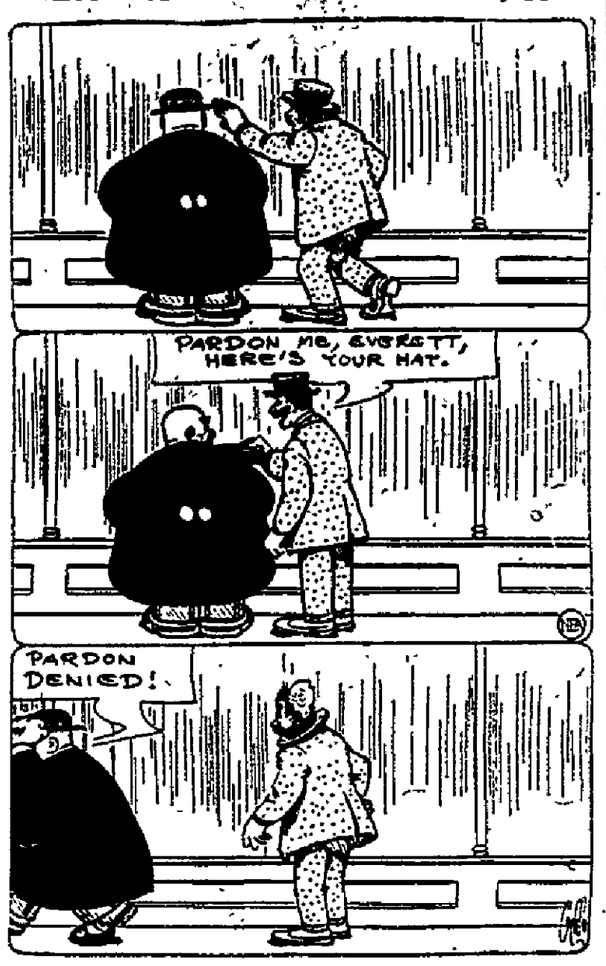

(CONTINUED)

MODERN office and sleeping rooms. 52. Fifth street, Harris Book store

CECILMORA. 616 Sixth, cool rooms for gentlemen, modern, hot water, also garage.

Housekeeping Rooms

TWO light housekeeping rooms over garage. Apply 310 Stilwell.

LARGE furnished housekeeping rooms close in, cool, private family. 304 Beaumont Ave.

TWO furnished housekeeping rooms, modern, with garage. 617 Memphis Ave.

TWO or three unfurnished rooms for rent, modern and garage. 728 Tenth.

TWO furnished rooms for light housekeeping, modern and garage. 303 Eighth St.

THREE nicely furnished rooms, garage with shelled driveway, $20. 2347 Thomas.

FURNISHED 2 or 3 large cool housekeeping rooms. 616 Sixth St.

TWO furnished housekeeping rooms, modern, couple only, also garage 923 Sixth St.

NICELY furnished rooms for light housekeeping, modern, quiet and cool 225 Ninth.

TWO furnished rooms, modern, for light housekeeping, no children. 1635 Fifth.

Apartments For Rent

LOVELY FURNISHED APARTMENT, 439 STILWELL BLVD.

TWO-ROOM furnished apartment upstairs, private, modern, gas, very cool. 1210 Seventh.

FOUR-ROOM unfurnished apartment, garage. 2220 Procter.

FOUR-ROOM modern apartment and garage, 618 Ninth. $30.00. Apply 901 Sixth, phone 561.

TWO-ROOM apartment furnished, hot water. 225 Lake Shore drive.

THREE-ROOM apartment, both furnished and unfurnished, 447 Savannah.

ONE modern close-in apartment. Apply W. S. Carter, 519 Procter St., phone 1054.

THREE large rooms, half duplex. Apply 756 Twelfth.

BANDY APARTMENT, 3 rooms, modern, with or without garage. $35.00. 1326 Procter, phone 150.

TWO furnished rooms, private bath, front, rear entrance, lights, water, gas. Phone 504.

FIVE-ROOM apartment, all modern, new, in best part of town. 2136 Procter, phone 1374.

FOR RENT—Four-room apartments, hot water heaters, shades, garage, between Lake Shore and Procter on Mobile avenue. $40.00.
E. L. VAUGHAN & CO.
Phone 98 431 Fifth St.

FOR RENT
We have several very desirable apartments, duplexes, and dwellings for rent. Call our office and we will be glad to give you full information.
E. L. VAUGHAN & CO.
Phone 98 431 Fifth St.

(CONTINUED)

MODERN 6-room in brick apartment, upstairs, 1221½ Procter, phone 1991.

MODERN APARTMENTS rent reduced. See them, 1021 Ninth street and the "Daleys."

Houses For Rent

NEW 4-room house facing lake with, without garage. Close in. $18.00 Phone 2496-J, 210 East Fifteenth.

SIX-ROOM modern house. 129 Third street.

FIVE-ROOM modern house. 1316 Fifth street, phone 303.

FURNISHED or unfurnished 2-story 8-room house, servant's house, garage. Will lease 6 to 12 months to right party. Apply 2203 Sixth St., phone 392.

FOUR-ROOM cottage completely furnished, modern throughout. 1243 Seventeenth, phone 2701-J.

FIVE-ROOM modern cottage. 2609 Procter. Phone 354 or 2116

FOR RENT—Four-room modern house 806 Liberty. Inquire 2310 Fifth St.

NEW 5-room duplex, suitable 2 families, lights, bath, phone, with, without garage. Inquire 221 Procter. After 6 o'clock, 1309 Ninth.

FIVE-ROOM house, garage, with 9 acres land on Bernhardt road 2216 Seventh, phone 1804.

TWO-STORY 7-room, all modern house, garage, 2120 Fifth. Apply next door.

FIVE-ROOM house, 949 Thirteenth, 2 blocks Franklin school, suitable 2 families. Phone 2046-W.

PRACTICALLY new 6-room modern, convenient for two families. 306 Beaumont Ave.

SIX-ROOM house, newly papered, Austin and Fourteenth at your price. Apply 219 Austin

Practically new 5-room house, modern, garage, chicken yard. Phone 2338-J. 2719 Seventh

FIVE-ROOM modern, 530 Richmond Ave.; 5-room modern, 2119 Eighth; 6-room modern, garage, 627 Eighth. Apply 2849 Fourth, phone 236.

FOR RENT—Five room house, modern, on Sixth St. P. H. Harris, phone 309.

FIVE-ROOM house, newly papered, close in. Nellie H. Harris, phone 116.

Garages For Rent

GARAGE for rent, close in, modern. 730 Fourth St.

Room and Board

1830 PROCTER, two nice bedrooms, home cooking, hot biscuits twice daily. No objections shift men, hot bath.

Wanted to Buy

WANTED TO BUY—Man's bicycle, good condition, cheap for cash. 2011 Twelfth. Saturday.

Wanted—Miscellaneous

SEWING wanted, plain or fancy. 522 Tenth St.

YOUR FIELD OF OPPORTUNITY—

for profitable investments and money saving bargains in

REAL ESTATE
USED CARS
FURNITURE

and one hundred and one other things will be found today and every day in The News Want Ads on this page.

READ THEM FOR PROFIT—
USE THEM FOR RESULTS—

(CONTINUED)

"PERMANENT WAVES"
Why worry with straight hair? We give the famous Eugene and Lanoil Nestle Wave. All our work guaranteed.
DEUTSER'S BEAUTY SHOPPE
Deutser's Store.

For Sale or Exchange

WILL trade equity, lot 75x150 for Ford or acreage. Phone 1712-W.

For Sale—Miscellaneous

NINE rooms of furniture for sale. 646 Fourth.

DON'T buy a Ford from any dealer without a demonstration. Phone 12 or 13, ask for BOB BUTLER, "Service with a smile on Used Fords."

CLASSIFIED

Means

—a place for every ad

—every ad in its place

Saves hours of time for readers

THREE rooms of furniture for sale. 2311 Thomas Blvd.

SHELL, $3.00 LOAD; BLACK DIRT, $3.00. PHONE 2767-J. 2228 FOURTEENTH ST.

TEXAS FURNITURE CO.
Leader of Low Prices
See Us Before Buying
718 Houston Ave. Phone 1323

B. LOUVIER & SON
FURNITURE CO.
Price, Quality and Service.
We Can Furnish Your Home complete.
Easy terms—Your credit is good.
505 Seventh St. Phone 1593

FOR SALE—Trunks and suitcases at special prices at JACOBS & LIPOFF 443 Austin Ave.

Auto Exchange

USED FORD DEPT.
LINN MOTOR CO.
Owning a Ford is a matter of making a start.
A few dollars down and the balance each pay
These cars are priced to sell
FORD touring .....$ 65
FORD light truck .....$ 35
FORD chassis .....$ 30
FORD coupe $100
FORD sedan $150
FORD roadster $165
Phone 12 or 13 for demonstration. We give service on used Fords. Ask for Bob Butler, Used Ford Department at Linn Motor Co., Procter and Atlanta.

MITCHEL "6" $50.00; Chevrolet radiator, Willy-Knight radiator and ring gear. 625 Seventh.

LATE MODEL 1-ton truck for sale or trade on roadster. B. M. Carabin Garage, 517 Houston.

CHEVROLET light delivery truck, good condition, for sale. Dailey's Dairy, Dryden road.

FOR SALE OR TRADE on house and lot, Stevens car, A-1 condition. See Dr. Winter, room 23 Merchants Bank Bldg.

THE NEW GASOLINE
Puts the pep in your motor, keeps out the carbon, gives you more miles.
Give Your Motor a Treat
F. A. TEMPLEMAN
Phone 1560 Free Delivery

DON'T buy a Ford from any dealer without a demonstration. Phone 12 or 13, ask for BOB BUTLER, "Service with a smile on Used Fords."

Pet Stock and Poultry

FOR SALE—Fat fryers. We dress and deliver free to any part of the city. 1925 Fifth, phone 2224-J.

Bids Wanted

BIDS WANTED
The trustees of the Port Arthur Independent School District will receive bids for the privilege of acting as treasurer of said district for the year commencing September 1st, 1924, and ending August 31st, 1925. All bids must be delivered to the secretary by 5 p. m., August 20, 1924.
P. A. Independent School District.
L. B. ABBEY, Secy.

Financial

WILL PAY CASH for vendor lien notes. Box 252, City.

NEED MONEY?
$5.00 to $50.00 QUICKLY LOANED to honest working men. All transactions confidential. INVESTIGATE OUR NEW LONG TIME PAYMENT PLAN.
THE EMPIRE CO.
Phone 1473
Room 11 Merchants Bank Bldg.

The Standard Credit Co.
Oldest in Texas, loaning $5 to $50 without security to working men and women. Rates lowest—service best. 206-207 Tyrell Bldg.

Business Opportunities

AIRY, bright room, ideal for beauty shop location for men in connection with NEW MILLINERY SHOPPE. References exchanged. 335 Procter.

SMALL grocery store, well located. $300 cash will handle. Box "Business," News

STORE for rent. 330 Austin Ave. Kidd-Russ Trunk & Bag Co., phone 2939.

SMALL grocery store with established business, bargain for quick sale. 927 Memphis

REAL ESTATE—

MY equity of $160 in place for $100 cash. See owner, 1120 Thomas.

REAL ESTATE—

AN insurance against poverty in old age. A fig orchard. Let us explain our proposition and show profits that others have made. No obligation to buy. Cheapest, best terms and best company. Drop around to McDonald & Co., Waco and Sixth street and talk it over any time.

BARGAINS—OWNERS LEAVING CITY

Five-room modern house on a 62½-foot corner lot, breakfast room, sun porch and 2 screened in porches, well fenced, double garage and servant's house $1500 cash takes this place.

Six-room modern house and garage facing lake. This is near the Texas Co., and new. $[illegible] cash takes this one.

A good business in 600 block Procter street with 3 rooms furniture, doing $1400 business per month, $1300 cash and the bill of sale will be delivered, no invoice of stock, $1300 takes it all.

Neat 4-room modern house 1900 block Fifth street. This is a bargain. You will have to see this place to know the value. $1500 cash takes this place.

GEO. W. GUTE
Phone 766 Over Hart's Drug Store

$150 takes this lovely 5-room house, well located, nicer to suit. Now listen, price is only $3450.

Dandy 4-room house, well improved, $2000, only $100 cash, balance $25 per month.

T. F. FRERE
15 Terminal Bldg. Phone 370

FOUR rooms, bath, lights, garage, corner and adjoining lot, all fenced. 3343 Tenth, for sale.

SEVENTH STREET CORNER
Corner lot on Seventh street and Lake Charles avenue, with good garage house thoroughly modern, lot fenced, trees, chicken yard, etc. This property must be sold at once. Call us for full information regarding price, terms. We have another good bargain with five lots and two houses. This property can be bought for $6,250.
E. L. VAUGHAN & CO.
Exclusive Agents
430 Austin Ave. Phone 98

FIVE-ROOM modern, 2300 block Twelfth street, $500 cash, balance easy terms.

Five-room home on DeQueen boulevard, modern, lot well filled, driveway and nice garage, $4000. Terms to suit.

Tenth street, close to DeQueen, 5-room home, pretty lawn and garden, $3100, terms

Two lots, Alamo Heights, corner and inside, close to Kolb's Crossing, priced to sell.

J. A. LIGON
14 Terminal Bldg. Phones 2774-1817

HOME FOR SALE—6 rooms, bath. Terms. Will accept light car. 2149 Sixteenth.

WILL TRADE seven room modern home for country land. 1430 DeQueen.

SELL OR TRADE for lot or car and lot, my home, all modern. 1613 Fourteenth.

FOR SALE—A 5-room house in Nederland, 1½ blocks from interurban station, 4 blocks from high school. Will take car. Address Owner, Box 304, Nederland, Texas.

THE PORT ARTHUR NEWS
is delivered by carrier every afternoon and Sunday morning in the following places:
PORT ARTHUR
Beaumont
Port Neches
Nederland
Sabine
Sabine Pass
Griffing
Port Acres
Groves
And immediate territory.
And is for sale daily at
PORT ARTHUR
News Service Co.
Tuxedo News Stand
Mitchell News Stand
Neilsens' Book Store
Curio Art Store
Ransom's News Stand
Plaza Hotel
Heights Drug Store
Thomas' Car Barn News Stand
Procter Drug Co.
College Pharmacy
Model Drug Co.
Moseman's News Stand
Quality Drug Co.
BEAUMONT
Crosby Hotel
Cozy News Stand
Crystal White News Stand
Ogden News Stand
Alexander News Stand
on McLougle Book Store
John Abood
Heisig Hotel
Smith-White Drug Co.
Hotel Beaumont.
NEDERLAND
Nederland Drug Co.
PORT NECHES
Thomas Drug Store
Port Neches Drug Co.
SAN ANTONIO
Gunter Hotel News Stand
The Atlas News Co., 220 E. Houston.
HOUSTON
Wagner & Jones, 413 Main
The News Shop, 503 Main St.
NEW ORLEANS
Wallace News Stand
Atlas News Co.
GALVESTON
World News Co.

The Port Arthur News
Classified Advertising Information
Classified advertising is accepted over the telephone as a matter of courtesy. In return for this the advertiser is expected to remit promptly when the collector calls.
All ads set solid in nonpareil, type unless otherwise ordered.
Display limited to 10 point type and white space.
Use of cuts and ads of more than one column not permitted.
Misclassification of ads not permitted.
Errors, not the fault of the advertiser, which clearly lessen the value of the advertisement, should be corrected the first day, when one extra corrected insertion will be made without charge. The News assumes no responsibility for error after first day.
Ads to appear week days are accepted until 11 a. m. same day of publication. Saturdays, 10 a. m. and Sundays, 5 p. m. Saturday.
All ads start first in the home edition.
RATES
One insertion, per word..... 3c
Three insertions, per word..... 5c
Seven insertions, per word.....10c
Thirty insertions, per word.....30c
Minimum classified charge.....30c
Minimum word charge....12 words
Rates based upon consecutive insertions, net, payable in advance.
Count six words to the line.

PORT ARTHUR NEWS
Published every evening and Sunday morning at 422-426 Fifth Street, by The News Publishing Co., Port Arthur, Texas. Mail subscription rates in advance: One year, $9.00, six months, $4.50; three months, $2.25. City subscription rates, in advance: One year, $7.20; six months, $3.60; three months, $1.80.
Phones: Editorial department, 43; circulation, 41; advertising, 42.
Full leased United Press Wire. Newspaper Enterprise Association Service.

NEWSPAPER ARCHIVE®

1923 BUILDING RECORD PASSED

Figures Compiled Show Five Per Cent Increase

AUSTIN, Aug. 15.—Construction this year will surpass that of 1923 which was the peak year since the war. Indications from the number of contracts already let thus far this year will result in about a 5 per cent increase, according to Gen. R. C. Marshall of Washington, who is here to address the annual state meeting of the Associated General Contractors of America.

Brigadier General Marshall during the World war was chief of the construction division of the United States army and in this capacity had charge of all cantonement construction, the building of munition factories and other industry of similar character.

"Few persons know that construction is the second largest industry in this country," General Marshall commented.

"Last year alone the volume of construction over the country totaled $7,000,000,000, representing all types of construction. The leading economists of the country, led by the department of commerce and the United States chamber of commerce, have recognized construction as the backbone of prosperity in this country since the war and regard it as the barometer of progress. These economists predict that a slump in construction will inevitably mean a slump in business generally. Business men as a result have become interested in construction and are insisting that it be conducted with the proper observance of economic laws.

"There are in this country 12,000,000 people dependent upon construction for a livelihood. There you can get a picture of the difficulty that confronts our organization in the task of organizing contractors of the country who are scattered throughout the country and because of the fact that there are such a vast number of these men.

"Construction reached its peak in 1923, and judging from the number of contracts let this year, will equal, and probably surpass, the 1923 figures by approximately 5 per cent. The prices on construction have been lowered slightly during the past two months due principally to the lowered cost on materials and also because factories have been able to catch up on their orders and star that way."

General Marshall declared that building costs now are twice what they were in 1923. He pointed out that people are now paying twice as much for their neckwear, shoes and other articles of clothing as compared with ten and twelve years ago.

"People are surprised perhaps," he said, "but that attitude is due to the fact that construction has not gotten the publicity that other industries have and shows the need of contractors perfecting their organization," he concluded.

NEW BUILDING FOR MARSHALL

Hospital Planned by Fraternal Organization

MARSHALL, Aug. 15.—It is announced here by W. F. Bledsoe that Marshall is to have another new building to be erected by the order which he heads. W. F. Bledsoe is now Grand Master of Texas and National Grand Master of the United Brothers of Friendship and Sisters of the Mystic Ten, which will erect a hospital here which will be used by the entire order, and headquarters for all the sick entitled to the benefit of the order.

The United Brothers of Friendship and Sisters of the Mystic Ten is one of the oldest benevolent colored orders in the United States and was organized in 1856 and now embraces the United States, Canada, Cuba, Liberia and Monrovia.

Grand Master W. F. Bledsoe has recently purchased what is known as the Norwood place, on the hill in the northwestern portion of Marshall, which occupies a commanding position and beautifully located, consisting of about ten acres of land for which he recently paid the sum of $6,750 to Mrs. Conway of Shreveport.

On this land the order proposes to erect a two-story brick, steel and concrete fire-proof hospital which will cost not less than $50,000 and it is proposed to equip it with all the modern and sanitary equipment now in use in large hospitals and have a Southern clinic. This will of course bring a large number of people to Marshall yearly.

While the plans have not all been definitely worked out this is the plan outlined by Grand Master Bledsoe, which of course may be enlarged before put into effect.

Pimples On Face Neck And Arms Cuticura Healed

"I was troubled with eczema which broke out in large, red pimples on my face, neck and arms. The breaking out on my face scaled over, and the skin on my hands would break open and bleed. My face itched and burned and I lost a lot of sleep, on account of the trouble. The trouble lasted about four years.

"I tried all kinds of remedies but never found relief until I began using Cuticura Soap and Ointment, and after using four cakes of Cuticura Soap and four boxes of Cuticura Ointment I was healed." (Signed) Mrs. Zeller Thompson, Rt. 1, Princeton, S. C.

Clear the pores of impurities by daily use of Cuticura Soap and occasional touches of Cuticura Ointment as needed to soothe and heal.

Samples Free by Mail. Address: "Cuticura Laboratories, Dept. 2, Malden 48, Mass." Sold everywhere. Soap 25c Ointment 25 and 50c. Talcum 25c. Try our new Shaving Stick.

Domestic Issues Proclaimed By Coolidge As Paramount In Presidential Campaign

Rigid Economy in Government Pledged in Acceptance Address Before Throng at Memorial Hall

WASHINGTON, Aug. 15.—With a clearcut statement of his views in the hands of the people, President Coolidge today surrendered the direction of his campaign to his managers and prepared to take a brief rest at his boyhood Vermont home.

The president, accompanied by son, John, and a small staff of secretaries, will leave tonight for Plymouth, Vermont, where he intends to enjoy the open air life on his father's farm.

Thousands Hear Address

Accepting the republican nomination last night in a speech to a crowd of thousands in and around Memorial hall and to millions of radio listeners-in, the president definitely proclaimed domestic issues to be, in his opinion, paramount in the campaign.

He selected from among them for primary emphasis still more rigid economy in government and further tax reduction along the lines of the Mellon plan.

"I want the people of America to be able to work less for the government and more for themselves," he said. "The costs of government are all assessed on the people. Unless we can re-establish a condition under which the earnings of the people can be kept by the people, we are bound to suffer a very distinct curtailment of liberty."

LaFollette, Davis Scored

The president squarely joined issue with John W. Davis on "honesty of government" and with LaFollette on a "new economic order."

"There are those who disregard all this (republican achievements) to convince themselves and others that the chief issue of this campaign is honest government," he said.

"In all my studies of political history," he continued with a tinge of irony, "I cannot recall an administration which was desirous of a dishonest and corrupt government," that established budgets, cut taxes and worked for world peace, as the republicans have done.

"The government is sound. The people of the country hate corruption. They know my position. They know the law will be enforced."

Artificial Economy Arraigned

Striking at the LaFollette charges that the republican party favors privilege and monopoly, the president said bluntly:

"We oppose artificial supports of privileges and monopoly because they are both unjust and uneconomic. They are not right. They do not work."

The president opened his speech with a simple-worded acceptance of the nomination and immediately plunged into a review of the accomplishments of the republican party since its return to power in 1921.

He listed among the achievements the resumption of diplomatic relations with all nations except Russia, the budget system, reduction of the public debt and partial funding of the foreign debt, restricted immigration, protective tariff and the Washington conference.

World Court Endorsed

America's chief concern is her domestic affairs, the president said, yet continued:

"America, under providence, has come to be a nation of great responsibility. It exists as one of the fame of nations. * * * We cannot be isolated."

To meet this international obligation, the president proposed adherance to the world court, but reaffirmed his intention to remain aloof from the league of nations.

He expressed hopefulness that the Dawes plan would solve Europe's difficulties and again announced his intention of sponsoring another disarmament conference when the plan appears to be in operation.

NEW CLASS STARTED BY BOOSTERS' BAND

A new class with eight members was begun for the Port Arthur Boosters band by Director T. H. Stanley Tuesday night and will bring the present band personnel up to about 40, he states.

The Boosters' band, organized only a few months ago, has shown the greatest progress of any such organization ever attempted here, local musicians state. Rehearsals are held twice a week at the Memorial Baptist church, in the 400 block on West Sixteenth street.

TERRELL, S. L. STAPLES TAKE UP NEW JOBS

AUSTIN, Aug. 15.—Under recent appointment by the Governor C. V. Terrell and S. D Staples retired today as state treasurer and secretary of state respectively, the former to become railroad commissioner, the other to fill the unexpired term of Dr. William Splawn, resigned to accept appointment as president of the University of Texas and the latter to become state treasurer to succeed Mr. Terrell.

Dickey's Old Reliable Eye Water brightens and clears a dull tired eye. Red Folding Box. All druggists.—Adv

MARKETS

CLOSING PRICES

U. S. Steel 108¾, up ¼.
Baldwin Locomotive 124¼, up 2.
Studebaker 38¾, up 1.
American Can 123¼, up ¾.
Cast Iron Pipe 30, up 30.
National Lead 165¾, up 4¼.
Mack Truck 103, up 5¼.
Texas & Gulf 77¾ up ¾.
General Electric 272¾, up 2¾.
Colorado Fuel 51¼ off ¼.
Asphalt 46¼, up ¼
Chesapeake and Ohio 57¾, off ¼.
Southern Railway 87¼, up 2¾.
Pere Marquette 64.
New York Central 109¾, up ¼.
N. L. and W. 129, up 1.
Texas Company 40¼.

OPENING PRICES

U. S. Steel 107¾.
American Sugar 46
Anaconda 38¾, up ¼
Corn Products 321
Atchison 105¼, off ¼.
Pan-American Petroleum B 38¾, up ¼
General Electric 270¼, up ¾.
Southern Railway 84¾, up ¾.
Pennsylvania 45¾, up ¼.
Southern Pacific 98¾ up ¼.
Reading 63.
St. Louis and San Francisco preferred 55¼, up ¾.
Pere Marquette 62¼.
Chile 14¾.
Mack Truck 98, up ¾.

FOREIGN EXCHANGE

NEW YORK, Aug. 15.—Foreign exchange closed higher.
Sterling $4 54, up ¼.
France .0565¾, up .0005.
Lire .0450½, up .0000½.
Belgian francs .0521¾, up .0006.
Marks 2.37 cents per trillion or one gold mark.

OPENING PRICES

Sterling $4 54¼.
France .0559.
Lire .0451.
Belgian .05213
Marks 2¾ per trillion.

NEW YORK LIBERTY BONDS

U. S. Liberty, 3¼s.....101.00
U. S. Liberty, 1st 4¼s.....102.05
U. S. Liberty, 2nd 4¼s.....101.18
U. S. Liberty, 3rd 4¼s.....102.06
U. S. Liberty, 4th 4¼s.....102.26

FAMOUS PLAYWRIGHT GIVES 'COPS' FIGHT

ASBURY PARK, N. J., Aug. 15.—Avery Hapgood, one of America's best known playwrights and the author of a number of bedroom farces, was arrested here early today.

Six policemen were necessary to subdue Hapgood and an actor companion, Charles Adams, both of whom were charged with being intoxicated.

Both men pleaded guilty when taken into court and were fined $30 each.

ENNIS, Aug 15.—Price Fitzgerald, 4-year-old son of Mr. and Mrs. C. M. Fitzgerald, drank a quantity of kerosene oil and was in a precarious condition for several hours, but is now out of danger.

SEVERE STORM STRUCK HERE NINE YEARS AGO

Old timers were today recalling that exactly nine years ago today the greatest storm in the history of Port Arthur began late in the afternoon August 15, 1915, was the date.

According to those who were here at that time, a heavy wind began blowing about noon of the 15th. This increased and the Gulf began to pour in on Port Arthur via Taylor's bayou, for several days.

Practically all Port Arthur's shade trees were killed at that time and this accounts for so few being here now, authorities here state.

HOLTON

PEOPLES
MAE MURRAY
—In—
'Mlle Midnight'
Now Playing

PEARCE
Tom Mix
—In—
"Trouble Shooter"
Now Thru Monday

STRAND
Musical Comedy
Now Playing
PICTURE
"INNOCENCE"

INFORMATION
Regarding casts and time of shows cheerfully given.
Phones
528 692

THEATRES

BANK AT BIG SPRINGS IMPROVES BUILDING

BIG SPRINGS, Texas, Aug. 15.—The work of remodeling the State National bank building is being pushed rapidly. The new fixtures are arriving every day. Soon this will be one of the most modern equipped bank buildings in this section.

What a pity she doesn't know that Resinol Soap would clear her skin

"She would be a pretty girl, if it wasn't for that pimply, blotchy complexion!" But the *regular* use of Resinol Soap, aided at first by a little Resinol Ointment, would probably make it clear, fresh and charming. If a poor skin is *your* handicap, begin using Resinol Soap and see how quickly it improves.

Resinol Soap and Resinol Ointment are sold by all druggists. For free sample of each, write to Dept. 9-R, Resinol, Baltimore, Md.

Boys and Girls Going Away to School
Need Good Luggage

Here is an exceptional value that you ought to take advantage of. Well built, sturdy, good looking.

Wardrobe Trunk

A Big Value $29.75

We are offering special prices for a few days on other luggage. Better come in and look over our line. Read these prices.

Suit Cases—Fine Makes **$1.25 up**

Hand Bags **$1.75 up**

Hat Boxes, Overnight Cases and other traveling necessities at very low prices.

Jacobs & Lipoff
OUTFITTERS

443 Austin Phone 316

DINNER WARE SALE
WELLER'S—SATURDAY, AUGUST 16

White cup and saucer	14c	$18.50 42 piece set	$14.48
Dinner plate	14c	Imported china 42 piece set	$17.23
Soup plate	9c	42 piece set Austria china	$27.35
China gold band cup and saucer	25c	42 piece set Pope Gosser, blue border	$14.45
42 piece set, spray design	$9.98	42 piece Haviland china	$36.70
42 piece set, gold band	$9.98	42 piece English white ware	$7.30

We carry 60 patterns—if it's dinner ware—we have it
SATURDAY, AUGUST 16TH

WELLER'S DEPT. STORE
439 Austin Phone 354
We Delivery to All Parts of the City

See Sunday's Ad for SPECIALS

Powell-Gifford Company

Port Arthur's Largest Store
528-530 Procter Phones 122-123

Final Clean-up of All

Summer Dress Goods

These are the fabrics that fashion the smart modes of summer. The delightful weaves, new patterns and colors are truly inspirations to the planning of several pretty summer frocks, aided nobly by the special low prices

$2.00 Crepe de Chine Clean-up Price

95¢

Special for our August Clean-up Sale in 40 inch crepe de chine in most all colorr

To $5.50 Silks Clean-up Price

$1.98

Nothing but an August Clean-up Sale would offer such a selection of beautiful printed silks at this price.

HATS For the Business Woman

The grl or woman who goes to business each day—who needs a hat that denotes the utmost in style, yet is practical and conservative, will have no trouble in finding what she wants if she makes her selections here now. We have made a special effort in behalf of the business woman this season.

Black Velvet

—fashons many hats that will delight the heart of the business girl. In tricorne, Directoire or Beretta stylings, ofttimes they are trimmed in fabric simulatons of quills and lacquered ostrich wings. Prices range from $7.50.

For Only 9c

Regular values up to 15c in curtain scrim, ginghams and percales, clean-up price per yard.

Specials for 19c

36 inch percales, voiles, ginghams and many other summer dress fabrics in all pretty patterns, in values up to 35c.

Specials for 49c

Regular values up to 75c in voiles, crepes, table damask, ginghams and ratines.

For Only 59c

Space will not allow a description of these wonderful dress goods at this special clean-up price.

For Only 29c

August Clean-up Sale offering ginghams, voiles, ratinés, in values up to 50c, all colors.

Specials for 39c

See our special close-out of summer dress goods at this price. They won't last long.

Specials for 69c

At this price one finds a complete range of patterns to select from in voiles, crepes and fancy sport weaves.

For Only 79c

Fine quality imported French voiles and sport weave dress goods in all new colors, our clean-up sale price will move them rapidly.

75c Children's Hose

August clean-up sale of children's hose, in all new colors. **39c**

$1.50 Aluminum Ware

Extra special offer of good quality aluminum ware in the most wanted pieces. **88c**

Boys' Wash Suits $1.49

Special close out of boys' wash suts, every one guaranteed, fast colors, in sizes from 2 to 8 years.

Boys' Blouse 79c

Boy Blue wash blouse in all new fancy stripe patterns, in sizes from 6 to 14 years, also solid whites and tans.

$1.50 Muslin Wear

Made of good quality longcloth and neatly trimmed with lace. **98c**

Boys' Shirts 95c

Regular valces up to $2.00, special for our clean-up sale in many attractive patterns.

Silk Hosiery Special

Two extra specials in ladies' high grade silk hose offered Saturday, the last day of our August Clean-up Sale. Better buy your supply for some time to come at these prices.

$2.00 Silk Hose

Every pair a big value at this price and the color assortment is complete. Select yours Saturday. **95c**

$3.00 Silk Hose

Think of buying such values in silk hose in service and chiffon weights, all sizes and colors most to select from. **$1.95**

The big department store for woman and child **Deutser** Where shopping is a pleasure

Join Our Victrola Club

send us a check for $1 and

JOIN OUR VICTROLA CLUB

Come into the store and we'll tell you more about it.

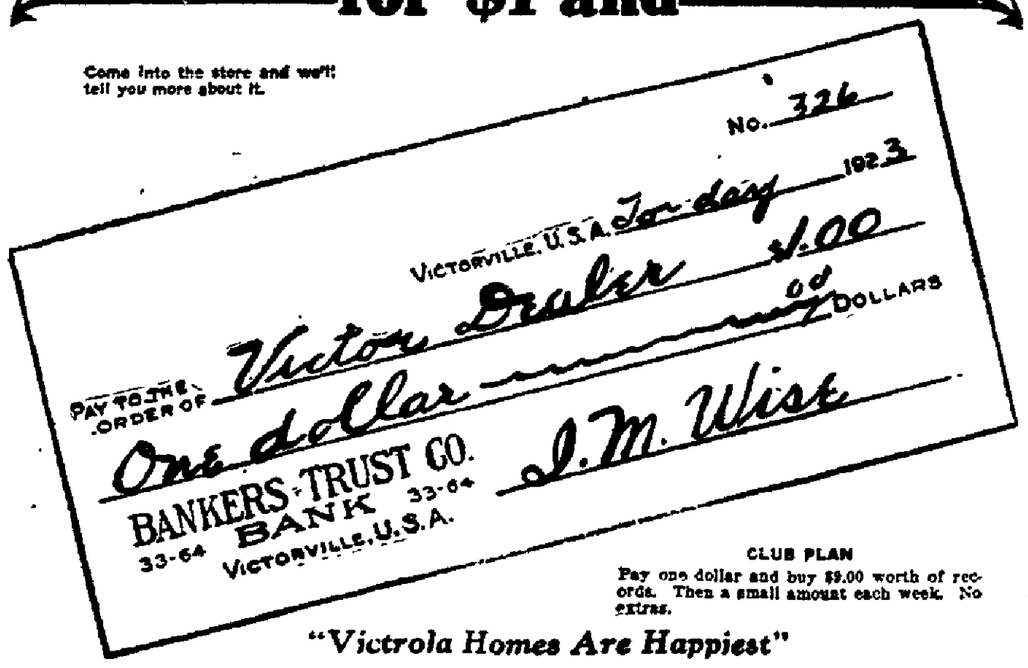

CLUB PLAN
Pay one dollar and buy $9.00 worth of records. Then a small amount each week. No extras.

"Victrola Homes Are Happiest"

See the Club Victrola At Our Store

525 Procter

PHOENIX FURNITURE COMPANY PORT ARTHUR

Phone 600

Complete Victrola (Line On Display This Month)

$1 Makes You a Member

Copyrighted 1923, Michel Bros. Co., Omaha.

NEWSPAPER ARCHIVE®